CANADIAN PHILATELIST

Journal of the
ROYAL PHILATELIC SOCIETY of CANADA

VOLUME 29 SEPT.-OCT., 1978 NUMBER 5

Selling Your Collection?

Dear Friends:-

I have missed writing this letter for several months because of the pressure of business.

Now I am getting caught up so will write a more detailed letter for the next issue.

However in the meantime I am still buying stamps and most anxious to pay a good price for yours.

Please contact me and remember all transactions are confidential and backed by immediate cash settlement.

Philatelically yours

HARRY B. MARTIN, Jr.

Empire Stamp Corporation Limited

1150 YONGE STREET • TORONTO, ONTARIO

416-921-8967

ISSN 00-45-5253

THE CANADIAN PHILATELIST

JOURNAL of the ROYAL PHILATELIC SOCIETY of CANADA

Peter M. Mann, Editor
P.O. Box 575, Guelph, Ontario, N1H 6K9

Volume 29, No. 5 | Whole No. 168 | Sept. - Oct., 1978

SPECIAL FEATURES:

COINAGE HEADS OF BRITISH SOVEREIGNS ON STANPS. Pt. 2 (Conclusion) R. C. Willey 298
CAPEX'78 305
CAPEX COMMENTS - THE AFTERMATH - F. Stulberg 310
STOEN COVERS - A CONVICTION 319
ADVERTISING THE POSTAL CODE IN THE U.S.S.R. - P. Stone 325
50TH ANNUAL GENERAL MEETING 327

REGULAR FEATURES:

POST-SCRIPTS - M. Rosenthal 313
PHILATELIC BOOK COLLECTION - NATIONAL LIBRARY OF CANADA 319
CANADA POST NEWS 331

DEPARTMENTS:

THOUGHTS AND THINGS 289
LETTERS 295
COMING EVENTS 322
CHAPTER MEETINGS 334
EXECUTIVE DIRECTOR 337
CHAPTER COORDINATOR 344
CONVENTION COORDINATOR 345
SALES CIRCUIT 345
FROM THE CHAPTERS 345
LITERATURE REVIEWS 347
CAN. PHILATELIC LITERATURE 352
CLASSIFIED 353

ASSISTANT EDITORS
DR. FRED STULBERG
15 Westgate Cres.
Downsview, Ontario M3H 1P7

DR. ANDRE BISAILLON
2590 rue Decelles
Saint-Hyacinthe, P.Q., J2S 1C5

HON. EXECUTIVE DIRECTOR
MRS. G. M. GELDERT
Box 4195, Station E
Ottawa, Ont., K1S 5B2

ADVERTISING MANAGER
RICHARD K. MALOTT
16 Harwick Cres.
Ottawa, Ontario, K2H 6R1

Published bimonthly by The Royal Philatelic Society of Canada, P.O. Box 4195, Station E, Ottawa, Canada, K1S 5B2 and printed at Port Perry, Ontario.

© copyright 1978 by the Royal Philatelic Society of Canada.

Opinions expressed herein are those of the writers and are not necessarily endorsed by the Society and/or this journal.

Subscriptions are available only as part of membership in the Royal Philatelic Society of Canada. Sample copy $1.00. Membership information available from the R.P.S.C., Box 4195, Station E, Ottawa, Ont., Canada, K1S 5B2.

MANUSCRIPTS should be typewritten double-spaced on one side of sheet. Only original articles will be considered. BOOKS AND LITERATURE for review should be addressed to the Editor, The Canadian Philatelist, P.O. Box 575, Guelph, Ont., N1H 6K9.

ADVERTISING correspondence and copy should be addressed to the Advertising Manager. Special low rates available to chapters. The Society reserves the right to decline any advertising and acceptance does not imply official endorsement of the product or service.

The U.H. STAMP DIGEST is a must all Serious Collectors of Great Britain and Commonwealth Postage Stamps

A Typical 'Digest' Layout is as follows:-

Page 1, Newsdesk. The Editorial Section. Page 2, Articles. Page 3-16. Fourteen Pages of Great Britain, listing pre-stamp covers, then stamps from Queen Victoria to King George V. Specialized shade and variety lists are included, with illustrations of the better items. Page 17. Complete mint Definitive sets, Q.V. to date, are listed here. Also, Postage Due sets. Pages 18 to 23. This is the modern Great Britain department, which includes Commemoratives (1924 to date), Definitives, Regionals, all Guernsey, Jersey and Isle of Man issues: mint, used, Presentation Packs, etc. Pages 24 to 38. 15 pages of modern Commonwealth. Mint and used listings of Definitives and Commemoratives, King George VI to date. Pages 39 to 48 plus cover. Our early Commonwealth department is presented here, with country lists mint and used, selected items, rarities, varieties, covers, etc., illustrated where appropriate. This department is particularly strong in B.N.A. and B.W.I.

ALL THIS FOR JUST $15., DISPATCHED TO YOU AIRMAIL FOR ONE YEAR [12 EDITIONS]

URCH HARRIS & COMPANY LIMITED

7 Richmond Hill Avenue, Bristol BS8 1BQ England

Tel: Bristol (0272) 39267/8/9

MODERN CANADA PAPER VARIETIES

Multiples in stock for most items. Prices are pro rata.

Scott #			Price
P-1	338	Bright Fluorescent (Bileski E35F at 5.00) P.I. Block 17.50 single	$ 4.00
P-2	339	Low Fluorescent single	1.00
P-3	339	Bright Fluorescent (Bileski E36F at $10.00) single	5.00
P-4	339	Hibright (Bileski E36H at $30.00) single	15.00
P-5	340	Fluorescent (Bileski E37F at 10.00) pl. bk. $15.00 single	3.00
P-6	351	Fluorescent speckled paper pl. bk. 3.50 single	.75
P-7	397	Fluorescent (Bileski E79F at 15.00) single	4.00
P-8	397	V. Bright Fluor almost Hibrite Corner Block 25.00 single	6.00
P-9	399	Low Fluorescent single	.75
P-10	399	Bright Fluorescent, (Bileski E81F at 10.00(plate bk 11.00 single	2.00
P-11	399	Hibrite (Bileski E81H at $500.00) Plate bk 125.00 single	25.00
P-12	420	Fluorescent (Bileski E 126F at 1.00) single	.50
P-13	422	Fluorescent (Bileski D 129F at 1.00) single	.50
P-14	423	Fluorescent (Bileski E128F at 1.00) single	.50
P-15	426	Low Fluorescent single	.50
P-16	436	Fluorescent (Bileski E105F at 1.00) single	.35
P-17	437	Fluorescent (Bileski E106F at 1.00) single	.35
P-18	441	Fluorescent (low) (Bileski E111F at 1.00) pl bk 1.50 single	.35
P-19	473	Fluorescent (Bileski E 189F at 50c.) single	.25
P-20	747	Dull paper with Fluor specks pl bk 1.50 single	.35
P-21	474	Br. Fluorescent single	1.00
P-22	476	Dull paper (No flecks) single	.75
P-23	476	Dull paper with Br. Fluor Flecks Pl bk .95 single	.20
P-24	476	Fluorescent single	.50
P-25	476	Very bright fluorescent single	.75
P-26	479	Hibright (Can Spec #479: at 2.25) single	2.25
P-27	480	Fluor (Common) Pl bk 1.00 single	.20
P-28	480	Hibrite (scarce) Pl Bk 3.50 single	.75
P-29	480	Dull (scarce) (Can Spec #480: at 2.00) Special pl bk 7.50 single	1.50
P-30	481	Hibrite (scarce) (Can Spec #481: at 2.50) special Pl bk 10.00 single	2.00
P-31	493	Dull (Hibrite is common) (Can Spec #493 at 2.50) special pl bk 7.50 single	1.50
P-32	495	Hibrite (Dull is common) (Can Spec #495 at 2.00) special pl bk 7.00 single	1.00
P-33	499	Dull (Hibrite common) (Can Spec #499 at 2.00) special pl bk 7.00 single	1.50
P-34	539	Very Dull(Common one has fluor front & brite fl back) Pl Bk 2.50 single	.50
P-35	554	Very Dull (Common is HB) (Can Spec #554 at 1.25) pl bk 6.00 single	1.25
P-36	554p	Very Dull (Common is HB) (Can Spec #554 pli at 1.75) special single	1.50
P-37	560	Dull (Common is HB) (Can Spec #560 at 2.00) special pl bk 7.00 single	1.25
P-38	560p	Dull Tagged (Common is Dull) (Can Spec #560 at .25) corner bk 1.25 single	.25
P-39	560p	Hibrite Tagged (Common is Dull) (Can Spec #560 at 2.00) special corner bk 8.00 single	1.75
P-40	568-569	Translucent Br. Fluor paper (Can Spec #568i-9i at 6.00) Special Pl bk 7.00 pair pair	3.00
P-41	570-571	Fluorescent Back (Common is dull coated) pl bk 2.75 pair	1.25
P-42	578-579	Very Dull (Common is Fluor) pl bk 2.00 pair	.85
P-43	580-581	Bright Fluor (Common is v. dull) pair	1.25
P-44	610	Very Dull back UL LL Plate block 4.00 single	.60
P-44a	610	Very Dull back doorframe variety pl bk 5.00 pair	2.00
P-44b	610p	V. Dull back tagged. UL LL Corner bk 7.50 single	.75
P-44c	610p	V. Dull backtagged. Doorframe variety pair	2.75
P-45	629, 630	Br. Fluor (Can Spec #629i-32 at 1.60) pl bk 1.60 black or strip	1.25
P-46	642	Br. Fluor (Common is V. Dull) pl bk 2.00 single	.45
P-47	655	V. Dull back (Common is Br. Fluor) pl bk 2.25 single	.50
P-48	656	Very Dull (Common is Br. Fluor) single	7.50
P-49	657	Very Dull (Common is Br. Fluor) single	12.50
P-50	662-3	Fluor Front & Br Fl. back (common is dull) pair	.75
P-51	666	Very Dull (Common is Br. Fluor) single	3.50
P-52	681	Very Dull (Med Fl - Fl is common) corner bk 2.25 single	.50
P-53	687	Bright Fluor front (V. Low Fluor is common) pl block 20.00 single	5.00
P-54	688	Very Dull coated back (fluor back is common) single	7.00
P-55	694	Hibrite & V. Dull (2) (Common is v. low fl) Both for $1.50 (pl. bks 6.75)	
P-56	695-6	Very Dull front and Fl back (Common has low Fl Front and Back) Pl bk 3.00 pair	1.00
P-57	737	Peace Bridge (3) very brite fluor, medium fluor, v. dull, all three varieties (pl bks 5.00)	1.00
P-58	740	25c. parliament (2) Dull and fluor - both for 1.25	

Minimum order $5.00 please. PREPAID ORDERS RECEIVE PREFERENTIAL HANDLING . . . an important consideration where stock of an item is small. Any unsatisfactory material may be returned for full refund within 3 days of receipt.

ONTARIO RESIDENTS, PLEASE ADD 4% SALES TAX.

WE ACCEPT BOTH CHARGEX-VISA and MASTERCHARGE CARDS FOR ORDERS OVER $15.00. When ordering, please advise card number, expiry date, and sign your order. Canadians using Chargex, please advise name of your bank.

George S. Wegg Limited

C-D-A

36 VICTORIA STREET :: TORONTO CANADA, M5C 2N8

Telephones: Area Code 416 - 363-1596-7

Sole Canadian Agent for **Robson Lowe Limited - London, England**

THE ROYAL PHILATELIC SOCIETY OF CANADA

PATRON

His Excellency The Right Honourable Jules Leger, C.C., C.M.M., C.D.,
Governor General of Canada

President
Dr. F. G. Stulberg
15 Westgate Crescent
Downsview, Ontario, M3H 1P7

Vice-President
Kenneth Rowe
90 Warren Road
Toronto, Ontario, M4V 2S2

Hon. Vice-President
James E. Kraemer
National Postal Museum
Ottawa, Ontario, K1A 0B5

Hon. Executive Director
Mrs. G. M. Geldert
Apt. 1510, 195 Clearview Ave.
Ottawa, Ontario, K1Z 6S1

Treasurer
Arthur W. Leggett
1945 Lawrence Ave., W.
Weston, Ontario, M9N 1H3

Editor
Peter M. Mann
P.O. Box 575
Guelph, Ontario, N1H 6K9

Assistant Editors
Dr. F. G. Stulberg
15 Westgate Crescent
Downsview, Ontario, M3H 1P7

Dr. André Bisaillon
2590 rue Decelles
Saint-Hyacinthe, P.Q., J2S 1C5

Advertising Manager
R. K. Malott
16 Harwick Crescent
Ottawa, Ontario, K2H 6R1

Director of Sales
Mrs. Margaret Allen
P.O. Box 727
Fenelon Falls, Ontario, K0M 1N0

Chapter Coordinators
Mr. & Mrs. T. E. Lyon
P.O. Box 187
Gravenhurst, Ontario, P0C 1G0

Coordinator of Youth Activities
Michael Madesker
157 Clifton Avenue
Downsview, Ontario, M3H 4L6

Coordinator of Conventions
R. K. Malott
16 Harwick Crescent
Ottawa, Ontario, K2H 6R1

Judges Accreditation Coordinator
Michael Millar
192 Shanty Bay Road
Barrie, Ontario, L4M 1E6

International Liaison
Harry Sutherland
P.O. Box 100
First Canadian Place
Toronto, Ontario, M5X 1B2

Directors
John F. Ayre
71 Circular Road
St. Johns, Nfld, A1C 2Z4

Colin H. Bayley
425 Hinton Avenue
Ottawa, Ontario, K1Y 1B2

Dr. R. A. Chaplin
65 Pepler Avenue
Toronto, Ontario, M4J 2Y7

Mrs. S. A. Clark
924 North Drive
Winnipeg, Manitoba, R3T 0A8

C. O. Emery
P.O. Box 1242
Coquitlam, B.C., V3J 6Z9

Mrs. G. M. Geldert
Apt. 1510, 195 Clearview Ave.,
Ottawa, Ontario, K1Z 6S1

Senator Henry D. Hicks
Dalhousie University
Halifax, N.S. B3H 4H6

A. H. Hinrichs
80 Speers Road, Apt. 403,
Oakville, Ontario, L6K 2E6

Hon. G. C. Marler
620 Dorchester Blvd., W.,
Montreal, P.Q., H3B 1P3

Guy des Rivieres
71 rue St. Pierre
Quebec, P.Q., G1K 4A3

Kenneth Rowe
90 Warren Road
Toronto, Ontario, M4V 2S2

K. R. Spencer
3659 - 109th Street
Edmonton, Alberta, T6J 1C2

Dr. F. G. Stulberg
15 Westgate Crescent
Downsview, Ontario, M3H 1P7

H. Sutherland
155 Forest Hill Road
Toronto, Ontario, M5P 2N2

THOUGHTS & THINGS

by Peter M. Mann

TOO MANY STAMPS

I commend to your attention the editorial in the Canadian Stamp News for Aug. 7-21, 1978 (Vol. 3, No. 4, p.4). It contains a letter from Kevin Cadloff of Chomedy, Quebec. In that letter Mr. Cadloff makes many pointed comments about the proliferation of Canada Post stamps in recent years.

CSN asked for responses to Mr. Cadloff's statements and, in the next issue they printed three letters, the writers of which agree with Mr. Cadloff. We shall probably see further letters, both pro and con in subsequent issues of CSN. In the meanwhile, if you have any opinions about the number and denominations of the stamps which Canada Post issues each year, why not write to that effect to Canada Post and also send a copy to Canadian Stamp News.

It is probably a forlorn hope that Canada Post will read the comments and seriously consider the points made and act positively. But wouldn't it be nice if it did.

COMPLAINTS

Do you have an unresolved complaint against a dealer concerning poor service, not responding to letters concerning payments made for stamps that have not been received? Are you having trouble regarding payment for stamps which were bought or sold to another Society member?

If you have such complaints or others of a philatelic nature, PLEASE direct your letters to the Society at P.O. Box 4195, Station E, Ottawa, Ontario, K1S 2B5.

Do not, I repeat, DO NOT direct them to the editor. Much as I would like to assist as much as possible, I have neither the available time nor the facilities to deal with them effectively.

1979 RPSC CONVENTION TO BE HELD IN CAMBRIDGE, ONTARIO

The 1979 R.P.S.C. Convention and Annual Meeting will be held in Cambridge, Ontario, from April 26 to 29. The Grand River Valley Philatelic Association, a group of twelve R.P.S.C. Chapters in that area, will be the host of the R.P.S.C. in conjunction with a major exhibition to be held in the Cambridge Steelworkers' Center. The R.P.S.C. President's Reception and the Awards Banquet will take place in the nearby Holiday Inn Cambridge.

Exhibition Director Mike Street of Brantford has told the C.P. that the aim of the exhibition is to encourage collectors to exhibit and to be judged at a level above that of a normal local show. Members of the R.P.S.C. and of the G.R.V.P.A. are eligible to exhibit.

"Although CAPEX is a hard act to follow, we want to get as many collectors as possible out to see the show," Mike said. "This was a prime reason for choosing Cambridge. Both the exhibition hall and the hotel are at the Hwy. 24 exit from Hwy. 401 (MacDonald-Cartier Freeway), an hour or less from Toronto International Airport and most cities in the area." In addition to the competitive exhibition, there will be a thirty dealer bourse, seminars, films and activities for non-collectors.

Information regarding accommodation and registration may be obtained from the R.P.S.C. Convention Coordinator, Maj. R. K. Malott, 16 Harwick Crescent, Ottawa, Ontario, K2H 6R1. Exhibition information is available from GRANDPEX, P.O. Box 1082, Oakville, Ontario, L6J 5E9. Please include a stamped, self addressed #10 envelope.

(Mike apologizes for calling the show GRANDPEX, but said, "What other name can one give it?")

WARNING TO MEMBERS

Members are warned that they may receive unsolicited offers of Canadian stamps at ridiculously low prices. Such offers, or any other unsolicited offers, should be investigated thoroughly before being taken up. These offers are from dealers who may be making unauthorized use of the recent Membership Directory.

CANADIAN INDUCTED INTO WRITERS HALL OF FAME

Six philatelic writers were inducted into the American Philatelic Society's Writers Hall of Fame on June 18th at CAPEX '78.

The writers are:

Dr. L. Seale Holmes (1884-1961) well known for his "Holmes' Handbook and Catalogue of Canada and B.N.A.", later known by the title "Holmes' Specialized Philatelic Catalogue of Canada and British North America".

William R. Stewart (1898-1970), student of precancels and publisher of the monthly "Postal Markings" and "Waterburg Cancels".

Lyons F. Livingston (1922-1972), authority and writer on classic stamps of China.

The three living philatelic writers are:

Edith R. Doane, author of research pieces on U.S. Weather Bureau Forecast cancels and Rural Mail Delivery markings and services.

Barbara R. Mueller, author of "U.S. Postage Precancel Primer", "Postage Stamps, and Christianity" and "Common Sense Philately" and editor of "United States Specialist" and the "Essay-Proof Journal".

Dr. Felix D. Bertalanffy, Assoc. Editor of the "Postal Bell" and author of hundreds of articles on Japanese philately and other subjects.

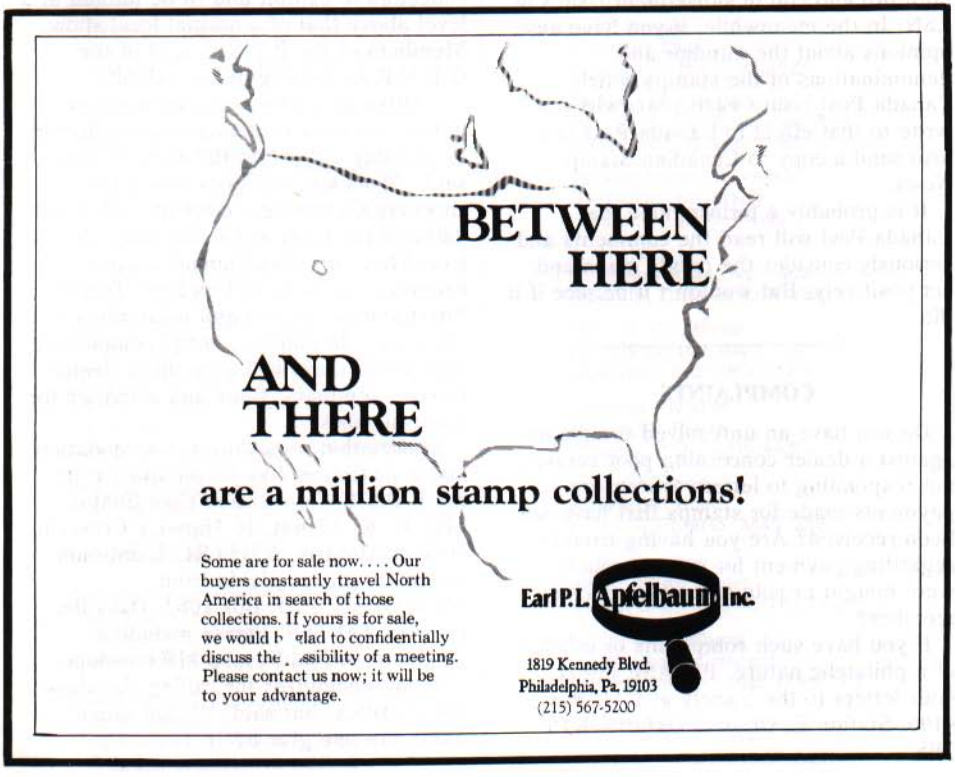

DEADLINES ARE IMPORTANT

Last year the deadline for receipt of material for the C.P. was moved back ten days in an attempt to have copy ready for the next issue of the journal.

Unfortunately many of you have forgotten about the changes and still send in material for the first of the month.

To help you remember the deadlines, we present the following list:

Issue	Deadline
Nov.-Dec.	September 21
Jan.-Feb.	November 21
Mar.-Apr.	January 19
May-June	March 21
July-Aug.	May 21
Sept.-Oct.	July 20
Nov.-Dec.	Sept. 21

Please make a note of these dates and get your material to the editor on or before them.

CHANGE OF ADDRESS

NOTE: Notice of your change of address must be sent to the Executive Director, P.O. Box 4195, Postal Station "E", Ottawa, Ont., Canada, K1S 5B2. Please allow six weeks for the change to be made in the Society's mailing list.

CORRESPONDENCE WITH MEMBERS

If you wish to contact a Society member whose address is not listed in the Membership Directory or in the list of applicants published in each issue of the C.P., address your letter to that member in care of the Ottawa Office, R.P.S.C., P.O. Box 4195, Station E, Ottawa, Ontario, K1S 2B5. Indicate on the envelope that it is to be forwarded and it shall be done.

INSURANCE ADDRESS

Keep these addresses on hand for future reference when you want information on the R.P.S.C. group policy from Fireman's Fund Insurance Company. This policy is available to R.P.S.C. members resident in Canada only.

Questions regarding the insurance may be sent to either:

Mitchell & Ryerson, P.O. Box 24, Toronto-Dominion Centre, Toronto, Ontario, M5K 1E2.

R.P.S.C., P.O. Box 100, First Canadian Place, Toronto, Ontario, M5X 1B2.

CONSIDER A LIFE MEMBERSHIP

It is probably not well known that Life Memberships in the R.P.S.C. are available. Take out a Life membership now at $100.00 and save 50% since from January 1, 1979, the Life Membership will cost $150.00 and a regular membership will cost $10.00 a year.

A Life Membership will save you both time and money.

Think about it.

CONCORDE STUDY CIRCLE

A study group has been formed of those who are interested in all aspects of philately concerning the SST CONCORDE. They publish an illustrated quarterly newsletter containing such items as news of Concorde flights, flown covers, stamps, aerogrammes and other pertinent information. Issue No. 2 also contains a three page article on Concorde flights to measure absorption of ultra-violet rays, emission of infra-red rays and absorption, etc.

Further information may be obtained

BNA WANT LISTS WILL BRING RESULTS
Postage, Officials, Revenues, Plate Blocks, etc.
L. A. DAVENPORT
7 Jackes Ave., Apt. 308, Toronto M4T 1E3, Ontario

THE GRAND RIVER VALLEY PHILATELIC ASSOCIATION
Invites You To

GRANDPEX

APRIL 26—29, 1979 AT CAMBRIDGE, ONTARIO

WE ARE PLEASED TO HOST THE

1979 RPSC CONVENTION & ANNUAL MEETING

EXHIBITION - CAMBRIDGE STEELWORKERS CENTRE
HEADQUARTERS & BANQUET - HOLIDAY INN CAMBRIDGE

PLAN TO ATTEND!

Exhibition Information
[SASE Please]
GRANDPEX
P.O. Box 1082
Oakville, Ont.
L6J 5E9

Registration / Accomodation
[SASE Please]
Major (Ret'd) R. K. Malott
16 Harwick Crescent
Ottawa, Ont.
K2H 6R1

from Brian L. Asquith, "Alandale", Radcliffe Gardens, Carshalton Beeches, Surrey, England.

RALPH C. TIPPER

It is regret that we must report the death of Ralph Tipper. Besides being an early member in the R.P.S.C., he was involved with many philatelic organizations. He served in an executive capacity in the East Toronto Stamp Club, the North Toronto Stamp Club and the Insurance and Banking Philatelic Society of Great Britain of which he was a founder.

He was active with many societies including the A.P.S. the S.P.A. as well as several specialist groups in Great Britain. A specialist of Sarawak and mid eastern countries, he freely shared his knowledge with others and was always willing to exhibit his material at exhibitions. His distinctive and tasteful presentations won him many major honours.

Certainly his loss will be felt for many years to come. One who has contributed sixty years of his life to his fellow collectors cannot help but leave a large void when he passes on.

FGS

Ralph Tipper's death will be felt in the Grand River Valley Philatelic Association, particularly by the members of the Brantford Stamp Club of which Ralph was a Life Member.

Ralph had been an active member of the Brantford club before moving to Toronto but he retained his membership and attended as many of their meetings as possible. He also attended regularly the 'Grand' meetings and exhibitions in the Grand River area.

He will be missed by many in the 'Grand'.

pmm

Lyman's *$2.50*

CANADA BRITISH NORTH AMERICA POSTAGE STAMP RETAIL CATALOGUE

FEATURING CANADA

1979 — WINTER
28th edition

Full Colour Edition

CANADA

MAPLE LEAF ISSUES

66

67

68

69

70

71

72

73

1897-1898 MAPLE LEAF ISSUE, PERF. 12			N.H. %	MINT HINGED V.F.	F.	V.G.	USED V.F.	F.	V.G.
66	½¢	Victoria	40	5.00	4.00	3.00	5.00	4.00	3.00
67	1¢	blue green	75	9.00	7.00	5.00	.75	.65	
68	2¢	purple	75	10.00	8.00	6.00	1.25		
b	2¢	aniline purple	75	12.00	8.00	6.00			
69	3¢	carmine	75	13.00	8.50				
70	5¢	dark blue	100	45.00					
71	6¢	brown	75						
72	8¢	orange							
73	10¢	brown vi							

IN FULL COLOR

								V.F.	V.F.
							1.90	.40	.12
							—	.40	.12
							1.40	.30	.10
					12½		—	.30	.10

570

571

572

573

1974 PACIFIC COAST INDIANS 570-571 - JAN. 16; 572-573 - FEB. 22			MINT PLATE B.	N.H.V.F.	USED V.F.
570	8¢	Nootka Sound House	1.40	.30	.10
571	8¢	Pacific Coast Artifacts	—	.30	.10
572	8¢	Chief & Chilkat Blanket, perf. 12½x12½	1.40	.30	.10
573	8¢	Thunderbird-Kwakiuti Home, perf. 12½x12½	—	.30	.10

A SPLIT PAGE EXAMPLE OF THE ALL NEW 1978-1979 FALL/WINTER LYMAN'S CANADA B.N.A. POSTAGE STAMP RETAIL CATALOGUE, FULLY ILLUSTRATED IN COLOUR. UP TO DATE PRICES AND NEW GRADING SYSTEM MAKE THIS BOOK A MUST IN ANY PHILATELIC LIBRARY.

Lyman's '79 winter edition

KEEP ABREAST OF THE CANADIAN STAMP MARKET BY PURCHASING YOUR FULL-COLOUR 1979 WINTER EDITION NOW !

A VALUABLE GUIDE TO CURRENT RETAIL PRICES

FEATURING:

*Stamps Priced By Grade

*Never-Hinged Premiums For All Issues Between 50 & 273

*Photo-Grading Guide

*Grading Chart For Clear Understanding Of Grades

*Stamps Listed By Scott's Numbers

*Complete Colour Illustrations Throughout

*Simplified Layout For Easy Identification & Pricing

*110 Pages Of Up-To-Date Prices

*Air Mails, Overprints & Special Delivery - Illustrated & Priced By Grade

LYMAN'S RETAIL CATALOGUE OF CANADIAN STAMPS IS NOW PUBLISHED TWICE A YEAR TO KEEP YOU INFORMED OF THE EVER-CHANGING PHILATELIC FIELD

ORDER FORM !

Please send me _____ copies of the new 1979 Winter edition of LYMAN'S CANADA - B.N.A. POSTAGE STAMP RETAIL CATALOGUE, at $2.50 each plus 50¢ for postage & handling.

( ) Enclosed is my payment of $_____ .
( ) Please charge my Master Charge account.
( ) Please charge my Visa account.

Account Number: _____

Expiry Date: (Month) _____ (Year) _____

Please enclose a rubbing of your charge card!

NAME: _____

ADDRESS: _____

CITY: _____

PROV./STATE: _____

POSTAL/ZIP CODE: _____

SIGNATURE: _____

MAIL ORDERS TO:

CHARLTON INTERNATIONAL PUBLISHING INC.,
299 QUEEN STREET WEST,
TORONTO M5V 1Z9,
ONTARIO, CANADA.

"Supplement To The Canadian Philatelist Vol. 29, No. 5, Sept/Oct. '78"

28TH EDITION OF CANADA'S FAVOURITE B.N.A. CATALOGUE

- Lists Canada And B.N.A. By Grade.
- Thousands Of Price Changes.
- Includes An Easy-To-Read Grading Chart.
- Premium Percentages For Stamps In The Never-Hinged Category.
- Lists Current Retail Market Prices.

All the banking services you'll ever need

• • such as
SAFETY DEPOSIT BOXES
SAFEKEEPING
TRAVELLERS CHEQUES
MONEY ORDERS
FOREIGN EXCHANGE
GOLD and GOLD CERTIFICATES
SCOTIA PLAN LOANS
CHARGEX

Besides all that, we like people. And we'd like to know you.
Drop in soon, won't you?

Scotiabank
THE BANK OF NOVA SCOTIA

EVER BID AT AUCTION?

We run regular Mail Auctions every two months featuring thousands of lots including Canada, United States, British Commonwealth, Foreign, Covers, Miscellaneous, Collections and Wholesale. An Illustrated copy is free on request. A one year subscription to our auctions including prices realized is $5.00. Consignments are accepted. Stamp collections bought.

VANCE AUCTIONS LTD.

Box 267
Smithville, Ont.
Canada L0R 2A0

CORONATION

COMORO-Q.E. 100F sheetlet of 4 stamps with inscription [Gold Foil] $28.00
Souvenir Sheets [2], 500F and AIR 1000F [Gold Foil] $10.00

Cash with Order - Subject to prior sale! On hand, a very fine selection of Jubilee, Coronation, incl. Imperfs, etc. and almost all TOPICALS.

We have also a very fine selection of "SPECIALITIES" from many countries - even for advanced Collectors! Including Rarities, Proofs, Covers, etc.

Please write for special offers, free on request, stating your preferences.

WE BUY - Collections, Covers, Lots, Estates, etc. Immediate Cash - Courteous individual attention!

S. SEREBRAKIAN, INC.

P.O. Box 448 **Monroe, N.Y. 10950**

HARMERS
New York

MEET THE PROFESSIONALS: COME TO HARMERS

In an average season, Harmers holds approximately 20 auctions, bringing together both dealers and collectors from all parts of the world.

Whether you're interested in buying or selling, Harmers' Auction and Private Treaty Departments will give you the benefit of professional exposure to the philatelic world.

Write for our booklet "Philatelic Selling"
It is gratis and post-free

HARMERS OF NEW YORK INC.

6 West 48th Street,
New York, N.Y. 10036

[212] 757-4460

HARMERS
1918 • • • 1978
Diamond Jubilee

New York - San Francisco

London - Sydney

Letters to the Editor

ORANGEBURG COIL

Sir:

I note with some concern that you, along with at least two other philatelic journals, have printed the release of the H. E. Harris & Co., about the "Orangeburg Coil" without checking it for factual accuracy.

I refer to the following:

a) Second paragraph gives the name of the company to whom the stamps were issued as Bell Pharmaceutical Co. The name of the company as used in their corner card on their stationery is Bell & Company, Incorporated, Manufacturing Chemists.

b) The third paragraph states that only a small handful of singles, pairs and paste up strip of four were previously known.

Actually, there are 55 copies accounted for by the Philatelic Foundation, including 4 on cover, before the Harris "find".

c) The statement that they "used the stamps to mail samples of its patent medicines to doctors" sounds like an 'old wives' tale.

The used cover whose picture I have seen appears to be one used for sending monthly bills or statements. Further, there appears to be no logic in having ordered coils at the single letter first class rate if they were to be used for sending bulkier articles. It may make for a better story but I have doubts that the portrait is very accurate.

What does all this prove? Probably nothing, but I would hope that it might encourage editors to take a closer look at the handouts they are given for printing. In case you would like to verify my comments you may find the subject covered on pages 50 and 51 of Martin Armstrong's "United States Coil issues 1906-38".

Jacques Houser,
Washington.

ED. NOTE: We thank Mr. Houser for his comments and corrections of the Harris & Co. press release, and plead guilty to the charge of publishing it without thoroughly checking the facts.

In our defence we can say only that we have neither the time nor the facilities (reference material) to check everything that comes in. However, we assume that information from well-established, reputable firms will be correct and require little or no verification. Obviously we are wrong in that assumption and will have to take more care in the future.

THE BEGINNINGS OF POSTAL SERVICES IN CANADA

Sir:

Enjoyable though Mr. W. E. D. Halliday's articles on "The Beginnings of Postal Services in Canada" have been, they appear not to reflect an appropriate awareness of a splendid essay by Susan M. McDonald, "The Posts in Canada to 1776". Published in 1975 in the American Philatelic Society's **The Posted Letter in Colonial and Revolutionary America,** Mrs. McDonald's chapter reflects both breadth and depth of research: it might serve as an ideal model for future postal historians.

Especially piquant is Mr. Halliday's reference to Benjamin Franklin's purported visit to Quebec in 1793 when he met Hugh Finlay. One had hoped that the Editors of **The Franklin Papers,** and Mrs. McDonald, had disposed of this myth once and for all.

John Alden,
Rhode Island.

ED. Note: We thank Mr. Alden very much for this correction to the late W. E. D. Halliday's article. Since the article was possibly Mr. Halliday's last philatelic writing and was prepared several years prior to his death in 1976, it is probable that he was unaware of Mrs. McDonald's essay.

Let us hope that the myth referred to above has now been laid to rest. R.I.P.

EXCHANGE REQUESTS

Sir:

We are stamp friends. The following names are young girls between 15-16 years and christian confessions. These girls collect stamps and view cards. May you have the kindness to publish their names. For this, best thanks in advance.

Miss Illricke Kurz, in family W. Kurz,
DDR 9335 Seiffen/Erzgebg.,
German Democratic Republic.

Miss Katharina Hubsch, in family
Heinz Hubsch,
DDR 9335 Seiffen/Erzgebg.,
German Democratic Republic.

Our Seiffen is a Christian Village. We have a famous church "Die Lichterkirche". The most people here are making fine wooden toys and Christmas decorations in wood. This manufacture is centuries old.

I seek books concerning the Post-History of the Post of your Canada. Can you help me in this matter and refer to appropriate books, their publishers and exact addresses, please.

WANTED

First day covers of Canada 1935 Jubilee 211 - 216 from the following cities:

- Calgary, Alta
- Charlottetown, PEI
- Fort William, Ont.
- Kingston, Ont.
- Medicine Hat, Alta
- Moose Jaw, Sask
- Port Arthur, Ont.
- Saint John, NB
- Saskatoon, Sask.
- Vancouver, B.C.

Cacheted envelopes preferred but not absolutely necessary. The complete set must be on one envelope. Condition must be very fine. Would appreciate hearing from anyone who can help out.

STAN LUM
19 BAMBER COURT
DON MILLS, ONT.
M3A 2N5

Myself, I am an old stamps collector and engaged in Post-History.

Hans Scherwenke,
DDR 9335 Seiffen-Oberseiffenbach/
Erzgebg.,
German Democratic Republic

Sir:

I'm an advanced collector of Cuban stamps, being also very interested in my collection of U.S.A., Canada and United Nations. However, to be sincere I must say that I'm having quite a lot of difficulties to get the stamps I still need from those countries. Perhaps you'll be able to help me get some serious correspondents in Canada, U.S.A. and Great Britain to exchange postage stamps.

I have a large stock of mint and used complete sets issued by Cuba, almost 90% of all the sets (mint) issued since 1910 till now, as well as a large number of F.D.C.'s which I can offer.

Letters can be written in English, French or Spanish, and all of them will be answered in the proper order. As a reference I can say I'm a member of the Cuban Philatelic Federation, and for this reason letters can be sent to my own address or to the Federation.

Mr. Rene Laururique Hernàndez
P.O. Box 2944
Gardenas, Matanzas, Cuba.

Rene Lauzurique Hernàndez-303-255,
Federaçion Filatelica Cubana,
P.O. Box 2222,
La Habana 2, Cuba.

We have received a third request for exchanges. Since it is written in both German and Hungarian, we are publishing only the pertinent information.

Benedek Istvan,
H-5008 Szolnok,
Vajda Fu 26
Hungary.

Mr. Istvan corresponds in German and Hungarian and collects mint Canada and U.S.A., also thematics of ships, ship building, navigation and polar expeditions.

Buying Canadian

1. Any number of errors and varieties if found in current stamps including booklets and coils. Since 1959 I have purchased over $1,000,000.00 worth net of such. Prompt cash and no limit to number I will buy. In case of any major discovery please phone 204-667-6881.

2. Canada 1868 Large Queens. At all times interested in these and will buy singles, blocks, mint and used, covers, proofs, etc., in any quantity and any condition. Particularly would like to hear from dealers. Will pay your full retail price for all taken.

Selling

1. A fine $100.00 Canada Investment Lot. Over 1,000 now sold. Excellent value in obsolete mint never hinged Canadian stamps in fine centered condition worth at least $200.00 at current retail and with plenty of room for further appreciation.

2. A choice $100.00 Foreign Investment Group. This is a beauty of a lot. For the first 50 assorted lots that were sent out, not one was returned. I'm quite willing to send out on approval against usual references.

I HAVE TWO ADDRESSES

Send a self addressed envelope to me at Pembia address. Put on 13c. U.S. postage. You will receive some very worthwhile investment tips along with Winnipeg-Pembia Courier Seal on your envelope.

K. BILESKI LTD.

P.O. Box 500, Pembia, North Dakota 58271

SEND ORDERS EITHER TO:

K. BILESKI LTD.

Station B, Winnipeg, Manitoba, Canada

Coinage Heads of British Sovereigns on Stamps

Pt. 2 (Conclusion)

by R.C. Willey

Fig. 27

Fig. 28

Fig. 29

Fig. 27. The Crowned Bust on a Canadian 50c. piece.
Fig. 28. The British coinage head, 1902-1910
Fig. 29. Mackennal's British coinage head, 1911-1936, used on a majority of stamps throughout the British Empire

In contrast with the reign of Queen Victoria, the reign of Edward VII produced few portraits for coinage. For the coins of the British Empire apart from Great Britain, a crowned bust by G. W. De Saulles was used (Fig. 27). The only stamps which show this portrait are fiscal stamps of New South Wales. The coinage head for Great Britain is the work of G. W. De Saulles, and faces right (Fig. 28). The head commonly used for the stamps of Edward VII faces left. It was designed by Emil Fuchs, and resembles remarkably closely the coinage head. It appears to be view of the coinage head in reverse. This, however, is not the case, for Fuchs was granted sittings by the King for the purpose of designing a head for the stamps.

For most of the stamps of George V's reign, the British coinage head of Sir Bertram Mackennal was used (Fig. 29). All British stamps from 1912 to the end of George V's reign show this head. The ½d to 4d stamps (Sc. 159-165) (Fig. 30) were completely designed by Mackennal. The 5d to 1s stamps (Sc. 166-172) (Fig. 31) show the Mackennal head in frames designed by G. W. Eve. Two very fine line-engraved treatments of this head occur on the Cayman Islands issue of 1921-1926 (Sc. 50-68) and the Silver Jubilee stamps of Southwest Africa (Sc. 121-124). The well known Medallion Issue of Canada (Sc. 195-200) (Fig. 32) is said to portray the Mackennal head, but this is doubtful, for those stamps show a much older head. Perhaps the answer to this question lies in the archives of the British-American Bank Note Company.

Fig. 30. Great Britain Sc. 159, 162

Fig. 31. Great Britain Sc. 170

Fig. 32. Canada Sc. 195-197

Fig. 33. Mackennal's Crowned Bust

Fig. 34. India Sc. 118, 120

The crowned and robed bust of the King (Fig. 33), also by Mackennal, used on the Canadian and other coinages in the British Empire, was adapted for the stamps of India with attractive results. It is seen at its best on the 8 annas (Fig. 34) and the rupee values (Sc. 118, 120-125).

In 1935 the first silver dollars of Canada were coined in honour of the Silver Jubilee. They bear an older crowned bust of the King by Percy Metcalfe (Fig. 35). This bust was adapted for the Series C law stamps of Canada.

The reign of Edward VIII was too short

PUBLIC STAMP AUCTIONS of Canada and B.N.A.

Britsh Commenwealth & Foreign Held at Regular Intervals

Catalogues for our next auction upon request

Catalogues & Prices Realized at $5.00 Per Calendar Year [Ont. Res. add 4% Ont. Sales Tax]

CONSIGNORS

We offer frequent auctions, and competitive commission rates. We will be glad to pick up better properties.

LCD STAMP COMPANY INC.

Sheraton Centre Hotel, Suite 104 - Mezzanine,
100 Richmond St. W., Toronto, Canada M5H 3K6

Phone: [416]862-8183 Members: CSDA, ASDA

Fig. 35. Metcalfe's Crowned Bust on Canadian 1935 silver dollar

Fig. 36. Great Britain Sc. 231

Fig. 37. The Paget head of British and Canadian coinage, 1937-1952

Fig. 38

Fig. 39

Fig. 40

Fig. 38. Great Britain Sc. 234

Fig. 39. Great Britain Sc. 251

Fig. 40. South Africa Sc. 78

for the issue of very many stamps. The British stamps of Edward VIII (Sc. 230-233) (Fig. 36) show a head which was not used for any patterns for the intended coinages. Many stamps of Newfoundland and some of Canada portray Edward as Prince of Wales, but none of these portraits was suitable for coins or medals.

The head of George VI for the British and Canadian coinages was the work of T. Humphrey Paget (Fig. 37). All British stamps except the Coronation stamp (Sc. 234) (Fig. 38) show the Paget head (Fig. 39), the 10s value (Sc. 251) being the best portrayal. It was seldom employed for stamps of the Empire. South Africa's Coronation stamps (Sc. 74-78) (Fig. 40) show a splendid treatment of the head. The Coronation stamps of Papua, New Guinea, and Nauru and Southwest Africa portray the head, engraved in a style inferior to the British stamps. The Newfoundland 2c. stamp of 1938 (Sc. 245) (Fig. 41) is even more inferior.

Fig. 41. Newfoundland Sc. 245

Results Speak for Themselves: (1978)

$26,500.00

$3,700.00

$24,300.00

Why not contact us to discuss the possibilities of selling your collections or rarities in our next auction?

DAVID FELDMAN S.A.

Case Postale 81, 1213 Onex, Geneva, Switzerland
Telephone 022/93.61.96

Geneva office: 3 Route de Loëx, 1213 Onex, Geneva.
Telephone 022/93.61.96

Fig. 42. The Gillick Bust from 1953 Crown of Southern Rhodesia

Fig. 43. St. Helena SC. 162

Fig. 44.
Great Britain Sc. 474

Fig. 45. The Machin Bust from a Canadian silver dollar, 1965-67

Fig. 46. Cook Islands Sc. 345

Very few stamps portray the busts of Queen Elizabeth II designed for coinage. The first bust designed for British and Canadian coinage is a youthful draped, laureate bust by Mrs. Mary Gillick (Fig. 42). It was employed by V. Whitely for the St. Helena 3d stamp of 1961 (Sc. 162) (Fig. 43). Many of the British commemoratives of 1966 and 1967 show this head in silhouette, incorporated into the design. The best examples are the Battle of Hastings stamps (Sc. 470-477) (Fig. 44) designed by E. Gentleman.

The bust of the queen on our present coinage was designed by Arnold Machin and introduced in 1965 (Fig. 45). It appears on Cook Islands stamps depicting the new coinage of the islands (Sc. 339-345, 406, 407) (Fig. 46). A new issue of the Cook Islands shows the Machin bust alone, not as the design of a coinage.

(Photographs of stamps by Guelphoto)

LYMAN'S '79 EDITION

CANADA/B.N.A. POSTAGE STAMP
RETAIL CATALOGUE

WINTER EDITION

FEATURING:

* Photo-Grading Guide,
* Stamps Priced By Grade,
* 110 Pages Of Up-To-Date Prices,
* Grading Chart For Clear Understanding Of Grades.

now in full color

CP-1

MAIL ORDERS TO:

Charlton International Publishing Inc.,
299 Queen Street West,
Toronto M5V 1Z9, Ontario, Canada.

ORDER NOW !

Enclose a rubbing of your charge card.

Please send me _____ copies of the 1979 LYMAN'S CANADA/B.N.A. POSTAGE STAMP RETAIL CATALOGUE, Winter Edition, at $2.50 per copy plus 50¢ for postage and handling.

( ) Enclosed is my payment of $_____.
( ) Please charge my Master Charge account.
( ) Please charge my Visa account.
Account Number: _____
Expiry Date: (Month)_____(Year)_____

NAME: _____

ADDRESS: _____

CITY: _____ PROVINCE/STATE: _____

POSTAL/ZIP CODE: _____ SIGNATURE: _____

CAPEX '78

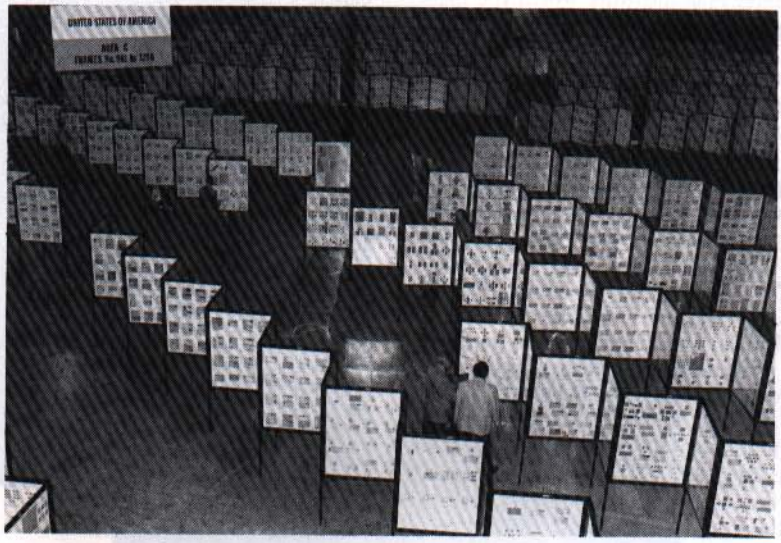

Thousands of frames and millions of stamps await viewers

Capex '78, Canada's first International Philatelic Exhibition since 1951, was it a success or a failure or something in between? At this point in time, slightly more than one month since Capex closed, most of those who were there will have firm opinions on the subject.

There have been a number of articles in the philatelic press (Can. Stamp News, v.3, no.4, pp.12, 13, Aug. 7, 1978) that indicate that in the writers' opinions, Capex was a dismal failure, and there have been comments to the contrary (cf. Can. Stamp News, v.3, no.2, p.27, July 24, 1978; ibid, v.3, no.5, p.14, Aug. 21, 1978).

Since the above mentioned comments pro and con the success of Capex are available elsewhere, we shall not reprint them here. We will publish a rebuttal by Dr. Fred Stulberg and some further comments by Mr. Stanley Cohen whose article in the CNS helped stir up the controversy.

The printed comments on Capex represent only the tip of the iceberg. There have been many favourable, even lauditory comments made about Capex during conversations between collectors and at stamp club meetings. If a poll was taken, the result would certainly be strongly in favour of the opinion that Capex was a success.

The paid attendance, including the Royal Beaver Club members who, in essence, paid for each day, must have been over 70,000 for the nine days plus another 1500 who attended the Preview Reception. When you consider that number, the number of complaints that have appeared in print becomes a fraction of one per cent of those possible.

The displays were outstanding and arranged in such a fashion that all sections were easy to get to and to view.

The Court of Honour contained material that most collectors will never see again.

His Excellency, Rt. Hon. Jules Leger, Governor General of Canada, formally opens CAPEX '78 on June 10th

Those displays alone were worth the price of admission and the long wait to get into the exhibition itself.

Almost equally impressive were the Non Competitive Jury Collections which, for some collectors I am sure, outshone the "Gems of Canadian Philately".

The International Jury certainly had a long and difficult task to judge the 3500 frames of exhibits. However, they performed their task well and awarded 4 Grand Prix, 37 Large Gold Medals, 99 Gold Medals, 27 Vermeil Medals, 137 Large Silver Medals, 150 Silver Medals (equivalent of Silver-Bronze according to FIP regulations), 106 Bronze Medals and 23 Special Awards.

Our members will be pleased to learn that The Canadian Philatelist was awarded one of the Large Silver Medals, thereby duplicating its success at Rocpex 78, earlier this year.

The Grand Prix winners were:

Class of Honour (FIP) - the Sterling silver replica of a Canada Post Office letter balance - Hiroyuki Kanai of Japan for his "Mauritius 1847" (COH 185-194).

National Class - J. Foxbridge, U.S.A., for his "B.N.A. Imperforate Pence Issues" (A371-378).

International Class - John Jacob Engellan, Sweden, for his "Denmark, Prephilately and Classical Stamp Issues" (D1275-1280).

Postal History - Paolo Bianchi, Italy, for his "Eritrea Colony - Twenty Years of Postal History" (F2995-3001).

It is impossible to single out any of the other awards for special comment. You will have received a copy of the Capex '78 Catalogue courtesy of the RPSC and will be able to see for yourself the wide range of material that was on exhibition.

The bourse was excellent with almost

Mme. Leger and R.P.S.C. President, Harry Sutherland examine the National Postal Museum exhibit in the CAPEX '78 Court of Honour

Postmaster General, Hon. J. Gilles Lamontagne, Hon. Pauline McGibbon, Lieutenant Governor of Ontario and Mohamed Ibrahim Sobhi, Director General of the U.P.U., at the official opening ceremonies of U.P.U. Day at CAPEX '78, June 13th

The International Jury of CAPEX '78

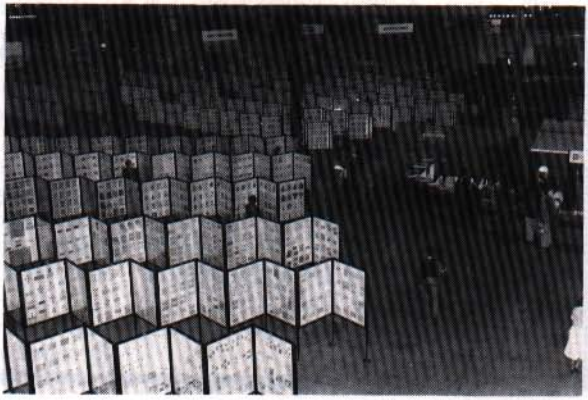

Some of the 3500 frames of exhibits that had to be judged

New Cuban Stamps Fishes From Lenin Park

See your regular supplier

EMPRESA DE CORREOS, PRENSA Y FILATELIA

APARTADO 1000,
HABANA 1,
CUBA.

Lt. Gov. Hon. Pauline McGibbon [left] and Dir. Gen. Of the U.P.U., M. I. Sobhi [right] autograph the first cover mailed on U.P.U. Day at Capex '78, June 13th.

anything you might have been seeking available from the dealers. The governmental philatelic agencies also were able to provide for almost every taste in collecting whether issues of one country or of thematic material.

The Canada Post section must also be commented upon since it was the largest single booth (if one could call it that) at Capex. Their static displays were excellent and it was very interesting to sit down and watch their moving display of artists' original art work for many recent Canadian stamps. The Canada Post personnel manning the many sections of the displays, the philatelic counters and the Capex post office must be commended for their patient and courteous service.

Perhaps one of the more lasting benefits to come out of Capex was the opportunity to meet many people known by name only, to exchange ideas, opinions and information and perhaps, making lasting friendships.

To end this rather sketchy report we can but quote what was asked a number of times - "When is the next CAPEX?"

- Canada BNA (Full Colour) . 10.00
- Canada Cover Catalogue (Full Colour) 3.50
- Large Queen Report — Reiche 5.00
- Wrigley's Textbook Canadian Official Stamps .. 5.00
- Wrigley's Catalogue & Guide on Canadian Officials 5.00
- The Canadian Meter Postage Catalogue — Irwin 3.00
- The Serbian Stamp of Death 2.00
- Dinky Daymus Varieties (mostly Canadian) 1.95
- Canada Hingeless Album Complete 1977 ..... 48.45
- Canada Matched Block Album 14.50
- Canada First Day Cover Album 16.00

We Stock Thousands of Items
Write for FREE Supply Catalogue

Canadian Wholesale Supply
P.O. Box 301
Paris, Ontario N3L 3G2

Capex Comments — The Aftermath

by Fred Stulberg

The following article is, in part, a rebuttal to the adverse critical comments that have appeared in the philatelic press as mentioned elsewhere in this issue.

No sooner have the victory trumpets sounded and the success of the operation proclaimed, when the wails of the wounded are heard.

How great is the hurt of the individual who feels that he was not afforded the deference he expected. How loud are the screams of anguish when someone is denied the special privileges that he felt should have been his. How deep is the trauma when one finds that the sterling qualities of his exhibit have been recognized only with a medal of like colour (1). There is little doubt that some of the voices now being raised in pain and indignation against CAPEX*78 have been the consequences of these wounds.

It would be facetious, however, to suggest that administrative and operational perfection had been achieved and the only people who had suffered were those who had been slighted. There were large numbers of people, unfamiliar with international exhibitions, who were totally unprepared to cope with the long queues common to all successful shows. Certainly a few people were inconvenienced by the erroneous publication of two differnt times for the Preview Reception. Some photographer-philatelists were understandably disturbed when they discovered that the use of cameras is restricted at most international exhibitions. Those conditioned to previous marathon Awards Banquets found it difficult to accept a condensed version. Many older people would have benefited if more lounge areas had been provided. (People of all ages would have benefited. Ed.)

On the other hand, many sought and found solice among the many CAPEX offerings which included Beaver Club membership, banquets and receptions, seminars and meetings, special souvenirs, on site banking and tour services, shuttle bus service and special facilities for the handicapped.

However, no matter how well the needs of the individual are satisfied, the true success of the undertaking must be measured by how well it has fulfilled its obligations to the four facets of the philatelic fraternity. These are, of course, the collectors, the exhibitors, the societies and the trade.

It is certainly significant that tens of thousands of collectors failed to raise their voices in anguish upon being provided with the finest display of stamps, postal history and topicals ever seen in Canada and rivalling many elsewhere. No moans were heard from the people who had waited to see the Court of Honour containing some of the rarest gems of the philatelic world in general and of B.N.A. in particular. Absent were complaints from the many who flocked to the dealers and postal administrations in such numbers that it was soon apparent that these were bigger attractions than the exhibits themselves.

There was no cry of pain from the exhibitors when they discovered that their collections were greatly enhanced by what is acknowledged to be one of the most tasteful and attractive frame arrangements

for exhibitions ever conceived. Certainly, none could claim having suffered as a consequence of exceptional care in handling; near perfect display conditions as to light and humidity; and of intensive protective security. Not many were annoyed at the thought that their treasures were assessed by an unusually large jury, renowned for its extensive knowledge.

Few participating societies had time to complain because they were far too busy signing up new members in numbers that exceeded their expectations. Unscathed, also, were the many organizations who were provided space and facilities within the exhibition area for their receptions, seminars and meetings.

The dealers, usually prone to battle scars, came away relatively intact because many of their inveterate problems with customers, equipment and security were anticipated, minimized and, in most cases, eliminated. Actually, the usual 'battle of the bourse' never did materialize because most dealers and postal administrations found little time to deal with other than the ubiquitous buyers.

If the number of congratulatory messages that have been received is any indication of 'victory', then the battle has been won. Hardly a day passes without additions to the already impressive collection. Some suggest that we do it again in five years. Many insist that we put in our bid to again be hosts ten years hence.

Thus, despite the wails of the few who feel that they suffered permanent scars from CAPEX exposure, there is little doubt that the vast majority of survivors were victors, not victims, and the image of philately in Canada shines much brighter throughout the world because there was a CAPEX*78.

1. Of only six medals awarded to British exhibitors in the National Class, two were awarded to Mr. Stanley Cohen, author of the article critical of CAPEX in Can. Stamp News, Aug. 7th. Mr. Cohen said that he "was very proud to have been so honoured" and that he "never referred to the awards to himself in that article".

LYMAN BRAND NEW
SPRING - SUMMER EDITION

THOUSANDS OF PRICE CHANGES

AVAILABLE IMMEDIATELY
A New Era in Value and Knowledge For Collectors

- BRAND NEW — Introducing 2 Issues Each Year!
- BRAND NEW FORMAT
- BRAND NEW SIZE PAGES
- BRAND NEW CONDITION STANDARDS
- BRAND NEW ILLUSTRATIONS
- AND MUCH MORE

Buy North America's Number #1 Selling Exclusively Canada Catalogue to-day
Price $2.50. Via First Class Mail Franked with Commemoratives $3.00
Sold Coast to Coast in Canada and Now the U.S.A.
*Obtainable From Your Dealer or From Us

***Charlton International Publishing Inc.,**
299 Queen Street West
Toronto, Ontario Canada
M5V 1Z9

Robert W. Lyman (Canada) Company
Box 23, Station V,
Toronto, Canada M6R 3A4
Note: We do not Retail our Catalogue

The Symbol of Quality in Philately

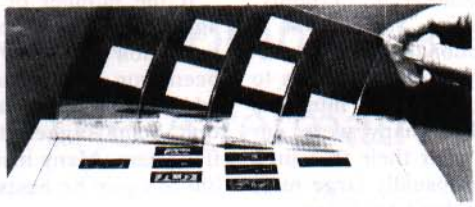

LINDNER
HINGELES ALBUM
T

LINDNER * T

(TRANSPARENT)

NOW AVAILABLE IN CANADA

EXCLUSIVE DISTRIBUTOR

MANFRED WALTHER
866 KINGSTON RD.
TORONTO, ONT. M4E 1S3
Tel. (416) 694-2333

FEATURES:

- Both sides of the stamps are visible
- Entire stamp is covered
- Will not slide or fall out

FREE PRICE LIST ON REQUEST

USA: Lindner Publications, Inc.
P.O. Box 922, Syracuse, N.Y. 13201

BRITISH NORTH AMERICA IN LONDON

12 September

The O. H. Downing collection and the Walter C. Hetherington collection; **CANADA** 12d on cover to the U.K., pre-adhesives, Small and Large Queens on cover; cancellations, K. E. VII 50c. mint block, Nova Scotia bisect. Good sections of British West Indies. Altogether some 300 lots.

Illustrated catalogue by airmail $3

WE SELL YOUR STAMPS WHERE THEY SELL BEST

ROBSON LOWE LIMITED

50 PALL MALL, LONDON SW1Y 5JZ, ENGLAND

Cables: "Stamps London SW1",
Telex: 915410, V.A.T. No. 239/4486/31

POST·SCRIPTS

BY MAX ROSENTHAL

AN OCCASIONAL FEATURE

Bermuda's Postal Beginnings

A Perot Stamp 1848

Bermuda's First Stamp

"At Bermuda there are at present two separate Post Office Departments, one under the Postmaster General, and the other existing by an act of the Colonial Legislature, with a Postmaster at the head of each. This division of the system appears to me to check such improvements as might otherwise be introduced."

So wrote Col. William Reid, Governor of Bermuda to Governor-General C. Poulett Thomson of Canada in a memorandum of Sept. 5, 1840 submitted to a Legislative Commission investigating the Canadian Post Office. Reid had received a letter from the British Secretary of State for the Colonies, directing him to forward information on the Bermuda Post Office.

THE FIRST POSTAL SERVICES

The two volumes of "Bermuda From Sail to Steam" by H. C. Wilkinson (published by the Oxford University Press, 1973). although not a philatelic work, includes much detail on the postal history of the island.

At the end of the American Revolution the weekly Gazette kept Bermudians posted on the world's events. On January 31, 1784, there appeared in it a notice: "The Publick are desired to take notice that the Printer has fixed a Letter-box on his Gate for the reception of all Letters." This inaugurated his internal postal system, charging 4d for letters carried by his runners. Through the enterprise of William Riddell & Co. there was a boat service twice a week from St. Georges to Somerset, with Crow Lane and other intermediate points, by which means Stockdale began a local postal service at the same rate, the postman signalling his delivery by blowing a horn (probably a conch shell).

After work was begun on a naval dockyard on Ireland Island in 1810 a postal service seemed to be a prime requisite, the intermittent service of that period was of little use. Of course, merchant ships had always carried letters, and in 1784 Stockdale advertised that he had arranged for letters to be carried on such craft at the rate of 8d per single letter and 16d per double plus 4d to him for putting them aboard.

As early as 1788 there was a regulation

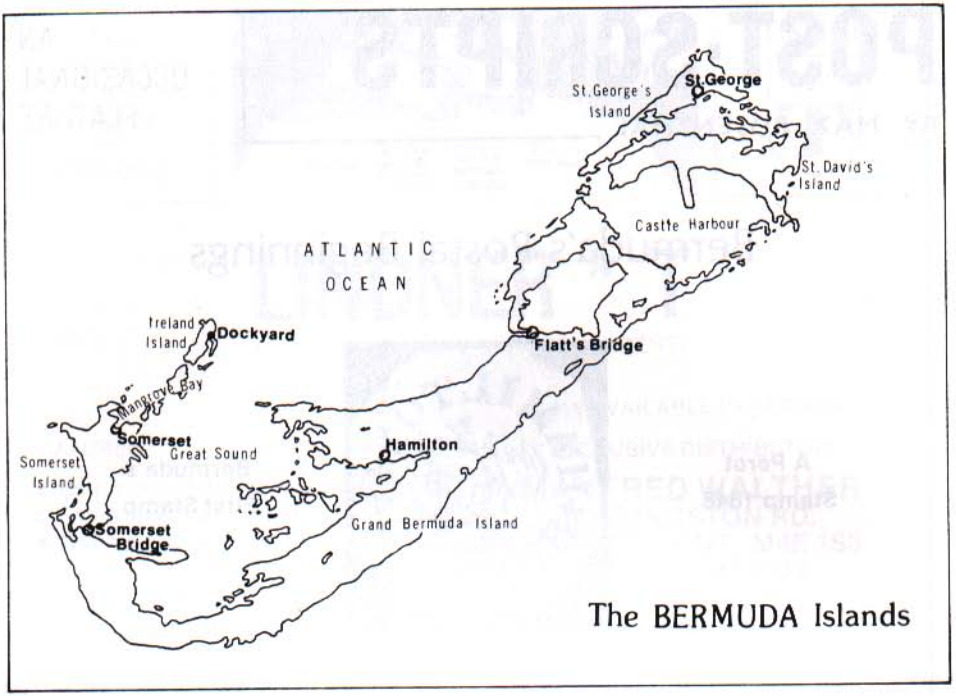

The BERMUDA Islands

that a mailbag, on arrival, should be delivered to the proper recipient ashore before the ship "broke bulk". On the other hand, outbound mail, once thought important enough to be announced in church, had recently gone from Hamilton in an unpredictable manner, varying from a few minutes after the official clearance of a vessel to many weeks. In 1798, the "searcher", Daniel Pruden, was instructed when coming to St. Georges each Monday morning, to bring word of probable sailing times.

Governor Hodgson had written repeatedly to the Postmaster General in London to establish a postal service in Bermuda, but the reply was that the American packet would call November to February at the request of the Navy, and the pilot boat, boarding it, could both take and deliver a mailbag without bringing it to anchor. During the other months many mail boats passed to and from Halifax, so it was unnecessary to set up a separate postal service.

Governor Cockburn continued this correspondence, explaining that an incoming

Naval dockyard, Ireland Island [Sc. 179]

bag was usually delivered to the Admiral's secretary who opened it at the nearest spot, likely a beach, to take out the letters of those who would pay the postage. The rest of the letters which the wind did not blow away went back into the bag and probably to the postmaster in Halifax, who did not know anyone in Halifax. In fact, he seemed slow in sending on letters, and many never reached the island. Rev. Alexander Ewing complained that a third

of his letters never reached his relatives in Scotland, but he confessed he had not paid their forwarding charges from London. The Bermuda Assembly did its best to get a regular trans-atlantic service going only to be told by London that the postal receipts could only be in hundreds of pounds, while the expenses could be in the thousands.

(The Halifax postmaster, rebutting Cockburn's criticism, came back that he "had no intention of opening the mail. It was sent back to the packet after taking the public letters out, and was very near going to England again, a committee of the merchants were obliged to go on board and with great difficulty got it back.")

THE FIRST POST OFFICES

Stockdale's daughters kept the Gazette and his post running until the establishment of the first official post offices in May 1812. A merchant, John Till, took the post office at St. Georges, while Robert Tucker managed the Hamilton office. Next year funds were available to get the local mail moving and subsidiary offices were opened by William J. Sears at Flatts Bridge and by Mrs. Young at Somerset Bridge.

The mail would be sent from St. Georges at eight on Tuesdays and Fridays to reach Hamilton at noon on Mondays and Thursdays the other way. On Wednesdays and Saturdays bags were sent to Somerset with returns the same days. However, it wasn't easy to keep things going smoothly. A letter remained in a post office for a month; the Stockdale sisters received envelopes from which letters about advertisements had been taken out; English papers would come loose and unaddressed; in 1813 a couple of packets were lost.

The greatest uncertainty, however, was the existence of the post office itself, for the grant came to an end in 1817. While the money lasted, 8,000 letters a year had crossed the ocean. For two years there was no postmaster so the Admiral's secretary had to resume the responsibility for foreign mail. Charles Rollins Beach of the Gazette offered his distributing system to fill the breach. The postage fee was given to the carrier and a limited service was thus maintained.

The island was too important a naval base and commercial centre for such unsatisfactory methods and, early in 1818, its Governor reopened correspondence with London to arrange for the New York packet to remain 48 hours in Bermuda, so that the letters it had brought could be answered. Also, it was expedient in winter for this packet to bring the Halifax mail to Bermuda and there turn it over to the Commodore of the dockyard to be forwarded to its destination.

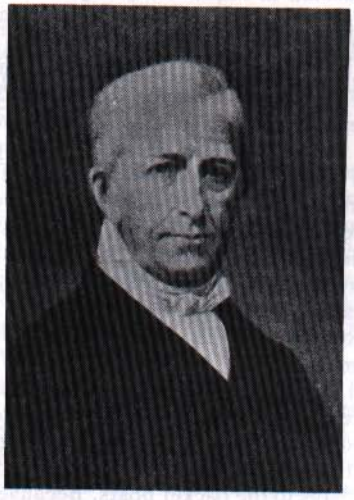

William B. Perot

A NEW POST OFFICE ACT

In November 1818 another Post Office Act was passed for Bermuda. As early as 1815 James Taylor, a St. Georges tavern keeper and small shipping merchant, had accepted Governor Cockburn's suggestion for the deputy postmastership at a possible salary of £20 a year, to be deputy for the Postmaster General in London. Now this appointment was confirmed. However, his salary was not paid until it had accumulated to £142, and Mrs. Tucker, who had succeeded her husband in the Hamilton office, got arrears of £264 at the same time.

In January 1819 William B. Perot, a substantial merchant (a partner in a small shipping firm) assumed the sub-postmastership of Hamilton, His office, however, handled the large share of local mail and had a greater distribution so the list of

unclaimed letters waiting to be picked up was published from it for several years. In 1821 the Post Office Act again expired, not being renewed until 1830, but Perot carried on the postal distribution at Hamilton, although not calling it a post office or himself a postmaster. Since he was appointed by the General Post Office, Taylor, at St. Georges continued to handle overseas mail.

The post office became a topic of discussion in 1829, when Taylor asked to be paid in British silver, declining to accept Spanish coins although they were the local currency because the commissary's office in which he cleared his receipts would take only British money. His superior in London would not uphold him although he acknowledged that the currency of a country must be accepted in a government office. Taylor, however, described as a "zealous" official, in the reorganization of that year was reappointed at an increased salary of £50 a year. Perot also kept his sub-postmastership at Hamilton.

In another 10 years each was given £10 more a year to speed up the dispatch of important mails, especially to England. That meant horses could be hired to hurry mailbags to the packet boats. Because they appraised the public of sailing dates, newspapers had free postage.

PACKETS FROM FALMOUTH

The regular communication with Halifax, and even on to England, was maintained by a fortnightly packet service starting from Falmouth in 1827. A similar service from the English port served the Windward Islands and another one went to Jamaica and on to Cartagena. For a year or two the ship returning on the latter route touched at Bermuda, but the Windward Islands service did not connect until a steamer service came. On November 11, 1840, Governor Reid of Bermuda mentioned to the Commission investigating the Canadian Post Office:

"There is at present no regular communication between this place and the West Indies, and so uncertain is it that I received an official letter from Lieut. General Maister a few days ago which had been four months and six days in reaching me."

When it was decided to expand the packet service and regularize the inter-Caribbean mails, deputy postmaster Taylor of St. Georges was instructed to call for tenders for the construction in Bermuda for four sloops or schooners of 60 tons. Having achieved this, he was told to ask for tenders for the maintenance of a subsidiary West Indian mail service, with two boats of 45 to 60 tons, for seven years, but he could not find anyone willing to take the risk.

Since 1800 the internal postage had been 5d. In 1835 delivery of letters began from Hamilton. The carrier received one penny extra for each letter to any parish other than St. George's or Pembroke. This service was discontinued in 1838.

William Facey ran the mail daily from Hamilton each morning, dropped letters at Government House and at the Flatts, reaching St. Georges in about two hours. He returned in the afternoon. The mail service was put out for tender and various liverymen in St. Georges were the lucky bidders at times. However, mail-carrying required capital and work so it was allotted for two or three year periods, and Facey, with his efficiency more than held his own.

DAILY BOAT SERVICE

There was also a daily boat service from Hamilton to Ireland Island which took a mail bag, and was managed by Thomas Steed until he stated that he could extend no more credit. A venture into boat racing paid only a small wage so he resumed the daily service to Ireland Island.

Since eighty per cent of overseas letters had to do with the government or the armed forces, it was represented to the Postmaster General in London that Bermuda would be a good place to which to extend service. He said it was trifle of less than £500 a year, but a worry and could wait. Then a Governor pointed out that no real change was worthwhile until the island had a regular steamship communication. Samuel Cunard made an estimate of such a service in 1839, but it took a decade to bring it to reality.

On Sept. 5, 1840, Governor Reid informed the Legislative Commission in-

vestigating the Canadian Post Office that "The mails are at present brought to Bermuda from Halifax by Sailing Vessels under a contract with Messrs. Cunard & Co." This contract lasted from 1833 to 1841.

PENNY POST

The introduction of penny postage in Great Britain resulted in the domestic rate in Bermuda being reduced to 1d in 1842. Looking forward to this reduction, Deputy Postmaster Taylor had written to Governor Reid on August 10, 1839, "Your Petitioner, being extremely anxious for the early delivery in Hamilton of the Mails and Ship Letters, arriving at this Port, prays your Excellency will be pleased to grant a further sum in addition to the £10 voted by the Act of 1838, to enable your petitioner to defray the expense of ferryage, Keeping a one horse "Mail Cart", and a trusty Messenger to be at all times ready for the above purposes.

"The great increase of Newspapers since they are delivered free of any charge, the probable increase of letters since the reduction of Postage, the uncertainty and risk of sending letters by Boat, the great difficulty obtaining two men to carry on foot, render such a conveyance more necessary than heretofore."

The Governor added a note to the Commissioners that a further £1 had been noted to be paid each time an English mail had to be conveyed between the central town and the port, but a contractor, not the postmaster, was employed.

On April 8, 1840, Taylor informed the Governor that "the Mails have become so large since the newspapers have been sent free, that the time allowed by the Colonial Act for transmission from here to Hamilton is not sufficient to assort the numerous bags, even with the assistance of two persons. It also requires two persons to carry the bags to the Ferry, there to meet Mr. Facey's chaise, the expense of which hitherto has been borne by me."

A daily post ran from 1843 on between St. Georges and Hamilton. As there was no official mail service to western Bermuda, William T. Steed organized a daily service, at 3d for a single letter and 2d for each successive letter. The Post Office service

Perot's Post Office, Hamilton [Sc. 168]

was extended to Mangrove Bay next year. In 1846 Steed became the contract for the Post Office service between Ireland Island and Hamilton.

WILLIAM PEROT

Among the letters quoted by Governor Reid to the Canadian Commisssioners is one from W. B. Perot, still Hamilton's sub-postmaster. On April 7, 1840, Perot stated: "The whole amount of Revenue received by me as Post Master for the town of Hamilton, form the 25th August, 1838, to 1st June, 1839, was only £66 12s. 1d. Currency for a period of 9 months — a sum quite inadequate to the duties performed, particularly as there is no allowance for Office hire or other contingent charges."

In his 1946 book "Bermuda Journey" (published by Coward-McCann, Inc., New York), William Zuill, guiding his readers through Hamilton, Writes: "The most interesting feature of Queen Street is Parlaville where the nice old house, now the Bermuda Library, set in a quiet garden with fine old trees, carries us back to the days when Hamilton was young. This was the home of Postmaster William Perot, who made not only a famous postage stamp, for which collectors will pay a fabulous sum, but also the delightful garden that we all freely enjoy.

"Mr. Perot kept the post office at one end of the room now occupied by the Little Green Shop, and the other end was used by his good friend Mr. Heyl for his apothecary shop. In those days before postage stamps were known, the post office was not the impersonal institution that it is today, for letters and money were handed directly to the postmaster, who chatted pleasantly while he stamped them with the postmark.

Perot's stamp of 1848 on stamps of 1948 [Sc. 136] and 1953 [Sc. 144].

"Now Mr. Perot wasn't particularly interested in the post office; what he liked to do best of all was to putter about the garden just outside the back door", (It was the best garden in the Colony and produced over 50 varieties of fruits.) "and he was always skipping out to attend to something. leaving Mr. Heyl in charge. Then when a ship came in bringing mail, Mr. Perot went down to the wharf to get the bag, brought it back to the office and sorted the letters, put them all in the crown of his beaver hat, and set off around the town to deliver them, again leaving Mr. Heyl in charge."

The came 1848, and Zuill continues:

"This worked pretty well, and Mr. Heyl didn't mind, but he was an ingenious man, and one day he got an idea that he thought would save both himself and Mr. Perot a good deal of time. He suggested to Mr. Perot that he make 12 postmarks on a sheet of paper, write 'Wm. B. Perot' across each one and sell the sheet for a shilling. People could then cut them apart, paste one on a letter, and leave it at the post office. Thus, through the friendly inspiration of Mr. Heyl, the famous Perot stamp was born."

If you want to sell top quality material at top prices call (415) 781-5127

AUCTIONS
SEPT. 14, 15 & 16
OCT. 19, 20, & 21

Catalog 3 weeks before Sales
By Mail: Send name, address and $1

Canada No. 95 *, OG, NH, Superb. Realized $900. in April '78 sale

RICHARD WOLFFERS, INC.
Stamps and Stamp Auctions 127 Kearny St., San Francisco, CA 94108
#531

Stolen Covers - A Conviction

The first conviction for possession of manuscripts stolen from maritime provinces archives has been reported in the Halifax Chronicle Herald for June 28, 1978.

Frank Henry Robertson, 33 years old of Middle Sackville, Halifax County, was convicted of possession of stolen manuscripts from the Nova Scotia Public Archives. He was sentenced to a one year term in the Halifax Correction Centre.

County Court Judge Peter O'Hearn found Robertson guilty of having in his possession on Nov. 14, 1977, four manuscripts from the Des Champs Papers which belonged to the archives.

Robertson was found not guilty on two other charges of being in possession on Dec. 14, 1977 of five manuscripts from the White Collection and another five manuscripts from the Howe Collection.

It has been reported that other arrests apparently are evident.

THE PHILATELIC BOOK COLLECTION OF THE NATIONAL LIBRARY OF CANADA

LA COLLECTION DE LIVRES PHILATELIQUES DE LA BIBLIOTHEQUE NATIONALE DU CANADA

Anyone wishing to borrow a particular book or books should place his request at his local library to be forwarded to the National Library of Canada in Ottawa. This book will then be made available to the philatelist for study **at his local library** for a reasonable length of time or period.

Afin de'emprunter un livre ou des livres, il faut enregistrer une demande à une bibliothèque locale qui l'enverra a la Bibliothèque Nationale du Canada. Ce livre sera ensuite à la disposition du philateliste pour etudier à **sa bibliotheque locale** pendant une période raisonnable.

The International Philatelist. V.1, No. 1-8, Oct. 1892 - May 1893; new ser., V.1, No. 1-2, Sept.-Oct. 1893. Toronto, W. S. Weatherston. monthly. HE6197 I56 Per.

Philatelic Bulletin. Melbourne, Australian Postal Commission, quarterly. For parts in library, see Kardex. HE6187 P415 Per.

The Philatelic courier and stamp-collector's journal. v. 1-. Sept. 10, 1881- Halifax, H. Hechler. For parts in library, see Kardex. HE6187 P49 fol. Per.

The Encyclopaedia of British Empire Stamps. V.1. Great Britain and the Empire in Europe. 2nd ed. London: R. Lowe. 1952. HE6185 G6 E5

The Encyclopaedia of British Empire Postage Stamps. V.2. The Empire in Africa. London: R. Lowe. 1949. HE6185 G6 E5

The Encyclopaedia of British Empire Postage Stamps. V.3. The Empire in Asia. London: R. Lowe. 1951. HE6185 G6 E5

The Encyclopaedia of British Empire Postage Stamps. V.4. The Empire in Australasia. London: R. Lowe. 1962. HE6185 G6 E5

The Encyclopaedia of British Empire Postage Stamps. V.5. The Empire in North America. London: R. Lowe. 1973. HE6185 G6 E5

Cyclopedia of United States Postmarks and Postal History. Delf Norona editor. Moundsville, W.Va., 1933-. 2 vols. (library has v.2 only. HE6185 U6 C85

Thorp, Prescott Holden. **The Complete Guide to Stamp Collecting.** New York: Minkus Publications, 1953. xv, 175 p. HE6213 T48

The Standard Canadian Plate Block Catalogue. 1st ed. Winnipeg: K. Bileski. for parts in the library, see Kardex. HF6185 C2 B56

SWEDISH PAINTING

IVAR AROSENIUS 1878–1909
Self portrait with a floral wreath

KARL ISAKSON 1878–1927
Standing model seen from behind

CARL KYLBERG 1878–1952
The Homecoming

An Autumn Exhibition of Swedish Quality Art

The high artistic and technical quality of Swedish stamps has proved to be an important reason why ever more stamp collectors have discovered Sweden.

The first autumn issue is a good example of the great care Sweden takes to make every stamp a miniature work of art. The commemorative stamps shown above honour the centenary of the births of three Swedish artists. The stamps were engraved by the Swedish Court Engraver, Czeslaw Slania. Day of issue: 5 September.

A definitive stamp will also be issued the same day, North Arrow, an ornate compass rose, which will replace the Goose Girl 10 Skr. stamp from 1973.

Ask for Swedish stamps at your dealer's, who can also help you subscribe to new issues, or send for information from the *PFA, Stamps and Philatelic Service, S-105 02 STOCKHOLM, Sweden.*

Six good reasons for collecting Sweden

- Sweden has a serious issuing policy
- All motifs reflect aspects of Sweden
- Sweden has some of the foremost engravers in the world
- Most Swedish stamps are printed by steel
- The artistic and technical quality is outstanding
- Excellent philatelic service and information

The Royal Swedish Post Office

COMING EVENTS

1978

SEPTEMBER 6-10 — National Postage Stamp Show, New York Coliseum, New York, N.Y.

SEPTEMBER 8 - 17 — PRAGA 1978. International exhibition to be held in Prague, Czechoslovakia. Canadian Commissioner from whom information may be obtained: Mr. W. H. P. Maresch, 330 Bay Street, Suite 703, Toronto, Ontario, M5H 2S9.

SEPTEMBER 14-17 — STAMP FESTIVAL '78, American Stamp Dealers' Association show, Exposition Rotunda, Madison Square Garden, 33 - 34th Sts., 7-8th Aves., New York City. Thurs., Fr. 11 a.m - 9 p.m.; Sat. 10 a.m. - 7 p.m.; Sun. 11 a.m. - 5 p.m. Daily admission $3.00, under 14 years - free. Four day ticket $5.00. Free gifts, prizes, lectures, films, government philatelic agencies, philatelic societies, etc. will be present. Information and/or tickets available from ASDA, 595 Madison Ave., New York, NY 10022, U.S.A.

SEPTEMBER 16 — COPEX '78, ninth annual stamp exhibition and bourse of the Cobourg Stamp Club at St. Peter's Anglican Church Hall, King St. E. at College St. Information from Mrs. Irene Sedgwick, 15c James St. E., Cobourg, Ont. K9A 1G8.

SEPTEMBER 20-24 — EURPHILA '78, annual international philatelic commercial bourse and exhibition, sponsored by Italian Post and Telecommunications Ministry. Palace of Congress, Rome, Italy.

SEPTEMBER 21-24 — STaMpsHOW 78, exhibition and 92nd annual convention of American Philatelic Society, Indiana Convention-Exposition Center, Indianapolis, Indiana. Competitive exhibition open to all. Bourse of 62 dealers, government booths, seminars, etc. Entry forms and prospectus from STaMpsHOW Prospectus, American Philatelic Society, P.O. Box 800, State College, PA, 16801, U.S.A.

SEPTEMBER 22-24 — SOOPEX '78, third annual exhibition and bourse of the Soo Stamp Club, Holiday Inn, St. Mary's River Drive, Sault Ste. Marie, Ont. Fri. 7 p.m. - 10 p.m., Sat. 10 a.m. - 8 p.m., Sun. 10 a.m. - 5 p.m. Admission free. Information from Susan Korab, 26 Ferguson Ave., Sault Ste. Marie, Ont., P6B 3J4.

SEPTEMBER 30 — MUSPEX '78, annual exhibition and bourse of the Muskoka Philatelic Society in the Trillium Room, Gravenhurst Opera House, Special exhibit: Barrie's 125th Anniversary and steam locomotive #6060. 10 a.m. - 4:30 p.m. Admission free. Information from T. E. Lyon, Muskoka Philatelic Society, P.O. Box 187, Gravenhurst, Ont. P0C 1G0.

SEPTEMBER 30 — PEMEX 78, stamp and coin exhibition, bourse and displays to celebrate the sesquicentennial of Pembroke. The Armouries Hall, Pembroke, Ontario. Special Pemex 78 cancel on cover - $1; Capex s/s on cover cancelled with Pemex 78 cancel - $3.50. Exhibition 10 a.m. - 10 p.m. Admission free, parking free. Information on show, accommodation, orders for covers from Pemex 78, P.O. Box 752, Pembroke, Ontario, K8A 6X9.

SEPTEMBER 30 - OCTOBER 1 — Eighth Annual Exhibition, Bourse and Auction of the David Thompson Stamp Club at the Arena Sports Complex, 439 - 6th Ave. S., Castlegar, B.C. Exhibition Sat. 10 a.m. - 5:30 p.m., Sun. 9 a.m. - 3 p.m. Banquet, Sat. 6:30 p.m. Auction, Sun. 10 a.m. Information from Mrs. M. Munns, Secretary, Box 3273, Castlegar, B.C., V1N 3H6.

OCTOBER 6-7 — Vancouver Island Philatelic Exhibition and bourse of the Greater Victoria Philatelic Society and the Vancouver Island Philatelic Society, at the Christ Church Cathedral Hall, Victoria, B.C. Limited to Vancouver Island residents. Chairman, George Freeman, 3963 Cumberland Rd., Victoria, B.C., V8P 3J7.

OCTOBER 7 — BANPEX '78, annual exhibition, bourse, auction of Penobscot Valley Stamp Club at the Holiday Inn East,

COMING EVENTS

1978

500 Main St., Bangor, Me. 10 a.m. - 5 p.m. Prospectus from Richard W. Gerry, 24 College Heights, Orono, ME, 04473, U.S.A.

OCTOBER 12-14 — 1978 BNAPS Annual Convention, The Breakers Hotel, Palm Beach Florida. Chairman: H. W. Lussey, 142 Driftwood Circle, Atlantis, Lantana, FL 33462, U.S.A.

OCTOBER 12-21 — ESPAMERA '78. Philatelic Exhibition of The Americas, Spain and Portugal in Bogata, Columbia. Canadian Commissioner from whom entry forms may be obtained: H. Sutherland, P.O. Box 100, First Canadian Place, Toronto, Canada, M4T 2M1.

OCTOBER 14 - KENTPEX ,78 - annual exhibition and bourse of the Kent County Stamp Club at the Wheels Motor Inn, Keil Dr. and Richmond, Chatham, Ont. Admission free. Chairman, W. R. Greenwodd, Box 1169, Chatham, Ont. N7M 5L8.

OCTOBER 14 - 15 — 8th Annual Guelph Stamp Show, bourse and dinner of the Guelph Stamp Club, John F. Ross Collegiate Inst., gymnasium, Eramosa Rd. (Hwy 24N) at Meyer Dr. Admission free. Chairman, T. H. Jefthas, Box 1745, Guelph, Ont., N1H 6Z9.

OCTOBER 14-15 — ROYPEX '78, 39th annual exhibition of the Royal City Stamp Club, Arenex Queens Park, New Westminster, B.C. Prospectus and other information from Roypex 78, P.O. Box 895, New Westminster, B.C., V3L 4Z8. #10 SASE please.

OCTOBER 20-22 — STAMPEX CANADA '78 at the Sheraton Centre Hotel, Toronto, Ontario, featuring a "Showcase of Canadian Philately" with the works of Prof. Imre von Mosdossy and some BNA exhibits from Capex. Information from STAMPEX CANADA, 565 Aleness Street, Downsview, Ontario, M3J 2T8.
SSAE envelope would be appreciated.

OCTOBER 26-29 — ASDA Dallas-Fort Worth Show, Dunfey Family's Royal Coach, Dallas, Texas.

1978

OCTOBER 27-28 — Annual Exhibition and Bourse of the East Toronto Stamp Club, Cedarbrae Shopping Centre, Lawrence Ave., E., at Markham Road, Scarborough, Ont. Information from: Raymond Reakes, 188 Woodmount Ave., Toronto, Ontario, M4C 3Z4.

OCTOBER 29 — 3rd Annual Stratford Stamp and Coin Show of the Stratford Stamp Club and Stratford Coin Club, Stratford Legion Hall, Church St. at St. Patrick St. 10 a.m. - 6 p.m. Admission free. Information from Mr. K. W. Wilmot, Sebringville, Ontario, N0K 1X0.

NOVEMBER 4 — 2nd Annual Stamp Exhibition of the Bramalea Stamp Club at Bramalea Civic Centre, Hwy. 7 at Central Park Drive, Bramalea. 9 a.m. - 6 p.m. Admission Free. Information from D. M. McLaughlin, 12 Gloucester Pl., Bramalea, Ontario, L6S 2E5.

NOVEMBER 4 — MAIPEX 78, exhibition of the Waterville Stamp Club and Maine Philatelic Society at the State Armory, Waterville, Maine. 10 a.m. - 5 p.m. Prospectus from Keith Hamilton, 75 High St., Waterville, ME 04901, U.S.A.

NOVEMBER 4 — Annual Stamp Show and Bourse and Dinner of the Truro Philatelic Society at Keddy's Motor Inn, Truro, N.S. Non-competitive exhibits, show cancel. 11 a.m. - 5 p.m. Admission free. Information from W. G. Burden, 20 Aspen Court, Truro, N.S., B2N 5S1.

NOVEMBER 4-5 — The World of Stamps, 1978, exhibition and bourse of the Kamloops Stamp Club at the Stockmen's Hotel, Kamloops, B.C. Information from The Kamloops Stamp Club, P.O. Box 48, Main Postal Station, Kamloops, B.C., V2C 5K3.

NOVEMBER 10-12 — Hamilton-Buffalo Stamp Exhibition, auction and bourse of the Hamilton Philatelic Society at Crestwood Restaurant (Strathbarton Mall) 1565 Barton St., E., Hamilton. Auction - Fri. 7 - 9 p.m. Exhibition and bourse - Sat. 10 a.m. - 7 p.m., Sun. 10 a.m. - 5 p.m. Chairman, J. Stevens, 243 Bavaront Place, Burlington, Ont., L7P 2P5.

COMING EVENTS

1978

NOVEMBER 17-19 — LISDA '78 - ASDA show, Nassau Veteran's Memorial Coliseum, Uniondale, N.Y.

1979

FEBRUARY 17-18 — BERMUPEX 79, Annual Exhibition and Bourse to be held in the Sky Room, Castle Harbour Hotel, Tucker's Town, Bermuda. Judging to be to international standards. Sat. 17th: 10.30 a.m. - 6 p.m., Sun. 18th: 10.30 a.m. - 5 p.m. Robson Lowe International stamp auctions Yhurs., 15th, Fri. 16th. Prospectus and reservation forms from Bermupex 79, P.O. Box 937, Hamilton 5, Bermuda.

APRIL 20-22 — 16th Annual Exhibition and Bourse of the Lakeshore Stamp Club, Fairview Shopping Centre Auditorium, Pointe Claire (Montreal), Quebec. Exit 33, Trans-Canada Hwy. Chairman: R. G. Power, P.O. Box 1, Pte. Claire-Dorval, P.Q., H9R 4N5.

APRIL 26-29 — GRANDPEX, exhibition, bourse and banquet of the Grand River Valley Philatelic Association, Cambridge Steelworkers' Centre, Hwy. 24 exit from Hwy. 401 (MacDonald-Cartier Freeway), Cambridge, Ont. Information from GRANDPEX, P.O. Box 1082, Oakville, Ontario, L6J 5E9. Please include SSAE #10 envelope.

APRIL 26-29 — R.P.S.C. ANNUAL CONVENTION at GRANDPEX, Cambridge, Ontario (see above).

APRIL 28 — 51st ANNUAL MEETING OF THE Royal Philatelic Society of Canada. Grandpex, Cambridge, Ontario (see above).

JUNE 8 - 10 — PIPEX 1979, 39th annual Pacific International Philatelic Exhibition of the Northwest Federation of Stamp Clubs in the Royal Towers Hotel, Westminster, B.C. Sponsored by the Royal City Stamp Club assisted by the B.C. Philatelic Society. Information from PIPEX 1979, P.O. Box 895, New Westminster, B.C., V3L 4Z8.

1979

AUGUST 23-26 — STaMpsHOW 79, Annual Convention of the American Philatelic Society at The Sheraton-Boston Hotel and Hynes Auditorium, Boston, Mass.

1980

? —52nd ANNUAL MEETING of the R.P.S.C. in Calgary, Alberta. Date and place to be announced.

MAY 6-14 — LONDON 1980, London International Stamp Exhibition, Earls Court exhibition centre, London, England. 4,000 frames, 200 trade stands. Information available from The Secretary, London 1980, P.O. Box 300, London WC2R 1AF, England.

JUNE 13-22 — NORWEX 80, International Stamp Exhibition commemorating the 125th anniversary of Norwegian stamps. Norges Varemesse, Oslo. Contact address: The General Secretariat, NORWEX 80, Postboks 1043 Sentrum, Oslo 1, Norway.

SEPTEMBER 25-28 — STaMpsHOW 80, Annual Convention of the American Philatelic Society at the Sheraton-Spokane Hotel, Spokane, Washington.

Announce your exhibition here. Send information to the Editor at least 3 months in advance of date.

R.P.S.C. TIES

The Royal Philatelic Society of Canada ties are available at the R.P.S.C. Headquarters, P.O. Box 4195, Station "E", Ottawa, Canada K1S 5B2.

Price is $6.50 each
and includes mailing

Advertising the Postal Code in the U.S.S.R.

by P. Stone

The INDEX means faster delivery of mail to the right address

Collecting the mail

Automatic sortation of the mail

Transporting the mail

Delivery of the mail

It is said that it pays to advertise, and using postage stamps to present your message to the public could be an effective method of advertising.

The U.S.S.R. apparently subscribes to that theory as evidenced by this set of five stamps which were issued last year. The illustrate the use of the INDEX NUMBERS that were described in the previous issue of The Canadian Philatelist.

(Photos by Guelphoto)

WANTED
IMMEDIATELY

ALL OF THE FOLLOWING ITEMS FOR AN IMMEDIATE CASH SETTLEMENT AT VERY GENEROUS PRICES:

1.) Stamp Collections of any Country (especially Internationals & Globals)
2.) Postal History (Covers) of the WORLD pre 1900 anything and everything wanted in early Canada.
3.) Large Post Card Collections (Pre 1925 Vintage)
4.) Old Coins of the World (Pre 1900 Silver & Gold)

If you have anything described above please contact us immediately or ship to our store registered mail. Larger lots preferred please.

WE OFFER:

1.) A very large retail store well stocked with B.N.A. material.
2.) Regular Mail Auctions.
3.) Mail Order and Want List Service for B.N.A., U.S., and G.B. Stamps & Covers.

PLEASE VISIT US SOON

Ameri-Can Stamp Studio

6048 YONGE ST.
WILLOWDALE, ONTARIO M2M 3W5

Hours: 9 a.m - 5 p.m.
Mon. - Sat.

Phone: 416-226-2622
Owner: Sam Casuccio

50th Annual General Meeting at CAPEX '78

It took will power to leave the Capex exhibits and to walk past the dealers' bourse, but about 250 members showed that they possessed it by attending the 50th annual meeting of the Royal Philatelic Society of Canada at 1 p.m., June 17, 1978.

After the waiving of the reading of the minutes of the 1977 annual meeting in Vancouver, President Harry Sutherland thanked all of the R.P.S.C. members who had exhibited, who had come to the exhibition and who had assisted in the exhibition in other ways. He also asked the assembly to give a round of applause for Kenneth Rowe, Executive Secretary of Capex '78, whose efforts in that position did much to make Capex '78 a success.

The President then announced that four new Fellowships were awarded this year. The new Fellows are: Dr. R. A. Chaplin, Col. James T. DeVoss, Dr. C. W. Hollingsworth and Col. Robert H. Pratt. Cols. DeVoss and Pratt were in attendance and were presented with their Fellowship Certificates.

Reports by the various officers were presented and indicate that the Society has few problems. Membership to date stood at 5,856 and the large influx of new members meant that additional office help had to be hired to cope with the additional load.

The membership directory, the first to be published since 1971 and probably the last to be produced, was ready in time for Capex. The geographical listing, which has been an integral part of previous directories, was omitted to avoid an additional expense of $3,000.

Michael Millar reported that there were now 114 Chapters, 23 more than when he assumed the office of Chapter Coordinator in 1973. He then tendered his resignation which was accepted by the President who presented him with the Society's gold medal in appreciation of his activities for the Society since 1973.

The financial position of the Society is sound but, in view of the rapidly escalating costs of running the Society and its various functions, it was moved and passed unanimously that as of January 1, 1979, the dues of the Society be increased as Follows:

Admission fee from $1.00 to $2.00
Annual Dues from $6.00 to $10.00
Life membership from $100.00 to $150.00.

Three Directors, Mr. Carl Mangold, Mr. James A. Pike and Mr. Kenneth Pugh, were not standing for election for the coming year. They were presented with the Society's gold medal in recognition of their services.

Election of Directors for 1978-78 followed. The remaining incumbent Directors and three new members were elected. The new Directors are: (Mrs.) Beverlie Clark, Mr. C. O. Emery and Hon. George C. Marler.

At the conclusion of the meeting, Mr. Sutherland told the members present that he was stepping down as President after having been in office since 1967. Dr. Fred Stulberg thanked him on behalf of the memership and stated that the Society was extremely fortunate in having Mr. Sutherland as their President for those years. He

THE CENTENNIAL DEFINITIVES OF CANADA 1967—1973

Canada Spec. No.	Mint Never Hinged	Singles	Blocks	Plates or Blanks	W'tchd. Set
1¢ BROWN					
454i	plain paper, dex gum	.05	.20	—	—
	plates 1 & 2	—	—	.75	3.00
	plates 3 & 4	—	—	1.00	4.00
454ii	plain paper, dex gum, tagged Wpg. 2-bar	.25	1.00	1.25	5.00
454iii	plain paper, dex gum, tagged Wpg. 1-bar	.15	.60	1.00	4.00
454iv	HB paper, dex gum	1.00	4.00	5.00	WTD
454v	HS paper, dex gum tagged Wpg. 1-bar	4.50	18.00	22.50	100.00
454vi	flrsc. paper, PVA Plate 5	.05	.20	.75	WTD
454vii	flrsc. paper, PVA tagged Wpg. 1-bar	.10	.40	.75	WTD
454viii	flrsc. paper, PVA tagged general	.05	.20	.50	2.00
454i	precancel, plain paper, dex gum	.25	1.00	1.50	6.00
454vi	precancel, flrsc., PVA gum	.25	1.00	1.50	6.00
2¢ GREEN					
455i	plain paper, dex gum	.05	.20	—	—
	plate 1	—	—	1.00	4.00
	plate 2	—	—	1.00	4.00
455ii	plain paper, dex gum, tagged Wpg. 2-bar	.25	1.00	1.50	6.00
455iii	plain paper, dex gum, tagged Wpg. 1-bar	.15	.60	1.00	4.00
455iv	flrsc. paper, PVA	.05	.20	—	—
	plate 1	—	—	7.50	35.00
	plate 2	—	—	7.50	35.00
455v	flrsc. paper, PVA, tagged Wpg. 1-bar	.10	.40	1.00	WTD
455vi	flrsc., paper, PVA, tagged general	.10	.40	1.00	4.00
455i	precancel, plain paper, dex gum	30.00	120.00	150.00	600.00
3¢ DULL PURPLE					
456i	plain paper, dex gum	.05	.20	—	—
	plate 1	—	—	1.50	6.00
	plate 2	—	—	1.25	5.00
456ii	plain paper, dex gum, tagged Wpg. 2-bar	.20	.80	1.50	6.00
456i	precancel, plain, dex gum	.25	1.00	2.50	—
456iii	precancel, flrsc., PVA, tagged general	.25	1.00	2.50	WTD
4¢ CARM. ROSE					
457i	plain paper, dex gum	.15	.60	—	—
	plate 1	—	—	1.25	5.00
	plate 2	—	—	1.50	WTD
457ii	plain paper, dex gum tagged Wpg. with bar either edge	.30	1.20	2.50	10.00
457iii	plain paper, dex gum, tagged Wpg. 1-bar	.20	.80	2.50	10.00
457iv	flrsc. paper, PVA, plate 3	.25	1.00	12.50	—
457v	flrsc. paper, PVA, tagged Wpg. 1-bar	.25	1.00	2.00	WTD
457vi	flrsc. paper, PVA, tagged general	.15	.60	1.00	4.00
457i	precancel, plain paper, dex gum	.25	1.00	1.50	WTD
5¢ BLUE					
458i	plain paper, dex gum, plates 1, 2, 3, 4 & 5	.10	.40	1.25	5.00
458ii	plain paper, dex gum, tagged Wpg. 2-bar	.40	1.60	2.00	8.00
458iii	plain paper, dex gum, tagged Wpg. 1-bar	.25	1.00	1.50	6.00
458iv	HB paper, dex gum	.30	1.20	2.25	9.00
458v	HB paper, dex gum, tagged Wpg. 1-bar	.50	2.00	2.50	10.00
458vi	flrsc. paper, PVA, plate 6	.10	.40	1.00	WTD
458vii	flrsc. paper, PVA tagged Wpg. 1-bar	.45	1.80	2.50	WTD
458i	precancel, plain paper, dex gum	.25	1.00	1.50	6.00
458iv	precancel HB paper dex gum	.50	2.00	3.00	12.00
458vi	precancel, flrsc. paper, PVA gum	1.00	4.00	6.00	WTD
6¢ ORANGE PER 10					
459i	plain paper, dex gum, plate 1, 2, & 3	.30	1.20	3.00	12.00
459i	variety, flrsc. speck, paper, dex plate 1	.60	2.40	4.00	16.00
459ii	plain paper, dex gum, tagged Wpg. 2-bar	.40	1.60	2.50	10.00
459iii	flrsc. ink, plain paper, dex gum	39.50	158.00	250.00	WTD
459i	precancel, plain paper, dex gum	1.00	4.00	7.50	WTD
6¢ ORANGE PERF 12½x12					
459bi	plain paper dex gum, plate 3	.25	1.00	2.00	10.00
459bii	plain paper, dex gum, tagged Wpg. 2-bar	.40	1.60	2.50	10.00
459biii	HB paper, dex gum	20.00	80.00	WTD	WTD
45iv	HB paper, dex gum tagged Wpg. 2-bar			WANTED MINT	
6¢ BLACK PERF 12½x12 DIE I					
460i	plain paper, dex gum plates 1, 2 & 3	.20	.80	1.75	7.00
460ii	plain paper, dex gum, tagged Wpg. 2-bar	.40	1.75	3.00	12.00
460iii	HB paper, dex gum	15.00	60.00	77.50	WTD
6¢ BLACK PERF 12x12 DIE I					
460fi	flrsc. paper, PVA plates 1 & 2	.35	1.40	2.00	10.00
460fii	flrsc. paper, PVA, tagged Wpg. 1-bar	.30	1.20	2.00	8.00
460fiii	flrsc. paper, PVA, tagged general	.20	.80	2.00	8.00
460fiv	printed on the gummed side	9.00	36.00	45.00	185.00
460fi	precancel, flrsc., PVA gum	WTD	WTD	WTD	WTD
460fiii	precancel, flrsc., PVA, tagged general	.25	1.00	2.00	WTD

Canada Spec. No.	Mint Never Hinged	Singles	Blocks	Plates or Blanks	W'tchd. Set
6¢ BLACK PERF 12½x12 DIE II					
460ci	plain paper, dex gum plate 4	.20	.80	1.25	5.00
460 cii	plain paper, dex gum, tagged Wpg. 1-bar	.40	1.60	2.50	WTD
460ci	precancel, plain paper, dex gum	.30	1.25	2.00	8.00
460ai 6*	black perf 10 HIBRITE lex. booklet	70.00			
7¢ EMERALD GREEN					
543i	plain paper, dex gum	.25	1.00	—	—
	plate 1	—	—	8.00	34.00
	plate 2	—	—	1.50	6.00
543ii	plain paper, dex gum, tagged Wpg. 2-bar	.40	1.60	2.50	10.00
8¢ SLATE					
544i	plain paper, dex gum	.25	1.00	—	—
	plates 1 & 2	—	—	2.50	10.00
	plate 3	—	—	5.00	20.00
544ii	plain paper, dex gum, tagged Wpg. 2-bar	.30	1.20	1.75	7.00
544iii	plain paper, dex gum, tagged general	.25	1.00	1.50	6.00
544iv	flrsc. paper, PVA plate 4	.20	.80	1.75	7.00
544v	flrsc. paper, PVA tagged Wpg. 2-bar	.50	2.00	3.00	12.00
544vi	flrsc. paper, PVA, tagged general plates 5 & 6	1.50	6.00	7.00	28.00
544vii	HB paper, PVA	4.00	16.00	WTD	WTD
544viii	HB paper, PVA, tagged Wpg. 2-bar	5.00	20.00	30.00	120.00
544ix	almost HB paper, PVA, tagged general plate 7	.75	3.00	4.50	18.00
8¢ VIOLET BROWN					
461i	plain paper, dex	.30	1.20	2.00	8.00
	plates 1	—	—	2.00	8.00
	plate 2	—	—	2.00	8.00
461ii	HB paper, dex	12.00	50.00	WTD	WTD
10¢ OLIVE GREEN					
462i	plain paper, dex plates 1 & 2	.30	1.20	1.75	WTD
462ii	plain paper, dex tagged Wpg. 2-bar	1.00	4.00	5.00	20.00
462iii	HB paper, white gum	.60	2.40	3.50	14.00
462iv	HB paper, white gum	1.25	5.00	7.50	30.00
	tagged Wpg. 2-bar	1.25	—	—	—
462v	HB paper, white gum, tagged general	3.00	12.00	15.00	60.00
462vi	flrsc. paper, PVA plate 3	.50	2.00	WTD	WTD
462vii	flrsc. paper, PVA, tagged Wpg. 2-bar	4.00	16.00	25.00	100.00
462viii	flrsc. paper PVA tagged general	.60	2.40	3.75	15.00
15¢ DULL PURPLE					
463i	plain paper, dex plates 1 & 2	.35	1.50	2.50	10.00
463ii	plain paper, dex, tagged Wpg. 2-bar	.60	2.40	4.00	16.00
463iii	HB paper, dex gum	1.25	5.00	8.50	34.00
463iv	flrsc. paper, PVA plate 3	.40	1.60	3.00	WTD
463v	flrsc. paper, PVA, tagged Wpg. 2-bar	1.00	4.00	5.00	20.00
463vi	flrsc. paper, PVA, tagged general	.75	3.00	5.00	20.00
20¢ DARK BLUE					
464i	plain paper, dex plates 1 & 2	.45	WTD	3.50	14.00
464ii	plain paper, dex, tagged Wpg. 2-bar	1.00	4.00	5.00	20.00
464iii	HB paper, dex gum	2.00	8.00	12.00	48.00
464iv	flrsc. paper, PVA	.65	2.60	4.00	16.00
464v	flrsc. paper, PVA	.75	WTD	4.00	16.00
25¢ SLATE GREEN					
465i	plain paper, dex	1.00	4.00	—	—
	plate 1	—	—	6.25	25.00
	plate 2	—	—	6.25	25.00
465ii	plain paper, dex tagged Wpg. 2-bar	1.50	6.00	7.50	30.00
465iii	HB paper, dex gum	1.75	7.00	10.00	40.00
465iv	HB paper, dex gum tagged Wpg. 2-bar	20.00	80.00	100.00	400.00
50¢					
465Ai	plain paper, dex plate 1	2.25	9.00	12.50	50.00
465Aii	HB paper, dex gum	3.00	12.00	15.00	WTD
465Aiii	flrsc. paper, PVA plate 2	2.25	10.00	12.50	WTD
$1 CARMINE					
465Bi	plain paper, dex plate 1	12.00	48.00	56.00	225.00
465Bii	HB paper, dex gum	20.00	80.00	WTD	WTD
465Biii	flrsc. paper, PVA plate 2	12.50	50.00	60.00	245.00

COILS		SINGLES	PAIRS
466	3¢ dull purple, plain paper, dex gum	.95	2.00
466	3¢ precancel, plain paper, dex gum	.70	1.40
467	4¢ carmine, plain paper, dex gum	.45	.90
468	5¢ blue, plain paper, dex gum	.95	2.00
468	5¢ precancel, plain paper, dex gum	.95	2.00
468A	6¢ orange, plain paper, dex gum	.25	.50
468Ai	6¢ orange, HB paper, dex gum	4.50	10.00
468B	6¢ black, HB paper, dex gum	.20	.40
549	7¢ emerald green, HB paper, dex gum	.35	.70
550	8¢ slate, flrsc. paper, PVA gum	.25	.50
550p	8¢ slate flrsc. paper, PVA gum tagged general	.25	.50
550i	8¢ slate, HB paper, PVA, tagged general	1.00	2.00

SEND FOR PRICE LIST

BNA Material
Our Specialty

TERMS: U.S. Funds deduct 10%. Ont. residents please include sales tax. Minimum order $10.00. All orders prepaid, registration $1.25 extra on orders under $50.00.

Established 1952. Member: CSDA, BNAPS, RPSC, CPS of GB, APS

JIM A. HENNOK LTD.

43 Adelaide East
Toronto, Ontario

Canada M5C 1J4
Tel: [416] 363-7757

presented Mr. Sutherland with two bound volumes of The Canadian Philatelist, a silver letter opener (with the Society's logo on it) and the Society's gold medal for his years of faithful service.

Following the adjournment of the meeting at 2:50 p.m., the Directors met to elect officers and conduct other business.

Mr. Sutherland resigned as President and moved the nomination of Fred Stulberg as his successor. The motion was carried unanimously.

Dr. Stulberg then conducted the election of officers for 1978-79. Officers remain the same as in 1977-78 except that Mr. T. E. Lyon was made Chapter Coordinator to replace Michael Millar.

Two new positions were created: International Liaison Representative, to be filled by Harry Sutherland, and Judging Programme Coordinator to be filled by Michael Millar.

After discussion of other business, the meeting adjourned at 3:50 p.m. and the officers went back to resume their Capex activities.

M. K. Stamps
1580 PRINCESS ROYAL AVENUE
NANAIMO
BRITISH COLUMBIA
V9S 4A2

WE BUY AND SELL
WORLD WIDE STAMPS

NOW SAFE LETS YOU SEE BOTH SIDES OF YOUR STAMPS

NEW SAFE dual

THE HINGLESS ALBUM OF TOMORROW

Easy inserting and removal of stamps. No chance of damaging a stamp.

Consisting of 2 separate pages: The illustrated bottom page is made of white cardboard stock; the top page has crystal clear acetate spring action pockets with a welded clamping seam at the bottom. Two small vertical welded seams on each side of the stamp eliminate sliding of the stamps.For a Sample Page send $1.00 for postage and handling (deductible from first order of any SAFE - dual album or supplement). Write for new FREE 32-page 1978 catalog to:

PHILATELIC SUPPLY COMPANY
127 Cartwright Ave., Toronto, Ont. M6A 1V4 Phone: 416-787-1101
In U.S.A.: SAFE PUBLICATIONS, INC., Dept. CP,
P.O. Box 263, Southampton, PA. 18966 Phone: 215-357-9049

THE UH COMMONWEALTH NEW ISSUE SERVICE

the benefits of membership of the WORLD'S LARGEST COMMONWEALTH NEW ISSUE SERVICE!

WRITE TODAY FOR FULLY DETAILED BROCHURE TO:-

URCH, HARRIS & CO. LTD.
7 Richmond Hill Avenue
Bristol, England
BS8 1BQ
Telex 449522

Name .....
Address .....
.....
.....

Canada Post / Postes Canada NEWS

SCHEDULE CHANGE

The Mere Marguerite d'Youville commemorative stamp will now be issued on Thursday, September 21, 1978, and the four Inuit commemoratives will be issued on September 27, 1978, not on September 21, 1978 as previously scheduled.

The dates of issue of the 1978 Christmas stamps and the final four stamps in the ships series will remain 20 October and 15 November as originally announced.

The Fleming/Bernier and Commonwealth Parliamentary Conference stamps, issued on 16 and 19 Sept. 1977 respectively, will be withdrawn from philatelic counters and the Philatelic Service on 16 and 19 Sept. 1978. The 1977 Christmas stamps, issued 26 Oct. 1977, will be withdrawn on 26 Oct. 1978. After those dates, the stamps will be available only in semi-annual packs of single stamps or the annual "Souvenir Collection" of commemorative or special issue stamps.

PHILATELIC BULLETIN

By the time this issue of the C.P. reaches you, the second number of Canada Post's Philatelic Bulletin should be in your hands if you are on the mailing list to receive the philatelic brochures (PS14) which describe new issues.

The Information Branch of Canada Post would appreciate receiving your comments on their bulletin and any suggestions which you may have regarding the subjects you would like to see appear in it.

CANADIAN NATIONAL EXHIBITION - 100 YEARS

This 14c. stamp will probably prove to be the ugliest stamp of the year. Surely, if the Prince's Gates had to be chosen a the symbol of the "EX", a better rendering of them could have been made.

The CNE developed from an agricultural fair that began in Toronto in 1846 and rotated annually between various Ontario Cities. Hoping to increase the power and glory of their city, Toronto politicians tried to settle the exhibition permanently in Toronto when it visited there in 1878. When this failed, they set up their own exhibition in 1879. Except for interruptions by war, the CNE has thrived ever since. It glories in the description as "the world's largest annual exposition" or "the show window of the nation" but is commonly referred to as the "EX".

Over the years the emphasis has changed from agriculture to industry, commerce, culture and entertainment. The latter takes the form of midways, stage shows at the CNE Stadium, etc.

The exhibition is permanently sited in Exhibition Park on the Toronto waterfront where the buildings are in use during the year for a wide range of activities from the Royal Winter Fair - an annual agricultural fair, through boat shows, trade fairs, horse shows, stamp exhibitions (CAPEX), and the stadium is the home of the Toronto Argonauts football team and the Toronto Blue Jays baseball team.

Specifications
Stamp: Canadian National Exhibition
Denomination: 14c.
Date of Issue: 16 August 1978
Design: Theo Dimson
Printer: Ashton-Potter Limited, Toronto
Quantity: 29,400,000
Dimensions: 40mm x 24mm (horizontal)
Perforation: 13+
Gum Type: PVA
Paper Type: Coated one side, litho
Printing Process: Lithography, five colours
Pane Layout: 50 stamps
Plate Inscription: In the side margins facing in at the four corners:
Ashton-Potter Limited, Toronto
Design: Theo Dimson: Dessin
Tagging: All general tagged

Données techniques
Timbre: Exposition nationale du Canada
Valeur: 14c.
Date d'émission: le 16 août 1978
Dessin: Theo Dimson
Imprimeur: Ashton-Potter Limited, Toronto
Tirage: 29,400,000
Format: 40mm x 24mm (horizontal)
Dentelure: 13+
Gomme: A.P.V.
Papier: Couché d'un coté, litho
Procédé d'impression: Lithographie en cinq couleurs
Présentation du feuillet: 50 timbres
Inscription de la planche: Dans les marges, tournee vers l'intérieur aux quatre coins, l'inscription:
Ashton-Potter Limited
Design: Theo Dimson: Dessin
Marquage: Tous les timbres seront marqués par le procédé général

Forthcoming Issues

Mère d'Youville
Inuit - Travel

Specifications
Stamp: Marguerite d'Youville
Denomination: 14c.
Date of Issue: 21 September 1978
Design: Antoine Dumas
Printer: Canadian Bank Note Company
Quantity: 28,400,000
Dimensions: 30 mm x 36 mm (vertical)
Perforation: 13+
Gum Type: PVA
Paper Tyoe: Coated one side - litho
Printing Process: Lithography, 4 colours
Pane Layout: 50 stamps
Plate Inscription: In the side margins facing in at the four corners:
Canadian Bank Note, Ottawa
Design: Antoine Dumas: Dessin
Tagging: All general tagged

Données techniques
Timbre: Marguerite d'Youville
Valeur: 14c.
Date d'émission: le 21 septembre 1978
Dessin: Antoine Dumas
Imprimeur: Canadian Bank Note Company
Tirage: 28,400, 000
Format: 30 mm sur 36 mm (vertical)
Dentelure: 13+
Gomme: A.P.V.
Papier: Couché d'une coté - litho
Procédé d'impression: Lithographie, 4 coleurs
Présentation du feuillet: 50 timbres
Inscription de la planche: Dans les marges tournée vers l'intérieur, aux quatre coins, l'inscription:
Canadian Bank Note, Ottawa
Design: Antoine Dumas: Dessin
Marquage: Tous les timbres seront marqués par le procédé "général".

Inuit - Travel **27 September 1978** **Les Inuit - Les voyages.**

THE FERGUSONS'

Since April 1965 Postage Stamp Auctions by mail have been our only business and we are the only Canadian House maintaining strictly MAIL AUCTIONS — NO RETAIL. Our sales average 800 to 1,000 lots with a price range from $20.00 to $1,000.00 as a rule. However, fairly often there are complete sets or individual items that are less expensive.

In every case we try to describe each lot most accurately so that you, the bidder, may visualize what you are hoping to buy. If we err on a description you can always get your money refunded if we cannot effect a replacement.

If you have not seen our illustrated catalogues it will only cost you the postage to get one or two — why not give us a try? Material for auction must catalogue at least $500.00, and be in our hands at least four months prior to the auction date.

THE FERGUSONS'

15 Howard Drive Willowdale, Ontario, Canada M2K 1K4

Telephone: Area Code 416-225-3106

Bankers: Canadian Imperial Bank of Commerce
Bayview Village Centre
Willowdale, Ontario

CHAPTER MEETINGS

CALGARY PHILATELIC SOCIETY

(chapter No. 66) Regular Meetings: First Tuesday of the Month, Calgary Central Library, 616 Macleod Trail, 7:30 P.M. Auction: Third Tuesday of month, CUPE Hall, 104-13th Avenue S.E., 7:30 P.M. Secretary Garry Braunwarth Box 17, St. 9, R.R. #5, Calgary.

CANADIAN ASSOCIATION FOR ISRAEL PHILATELY

(C.A.F.I.P.) RPSC Chapter #76. Meetings every third Monday of the month (except July and August) at 7:30 p.m. at Coleman's Delicatessen, 3085 Bathurst Street, (at Lawrence). Visitors always welcome. President: Peter Brull, P.O. Box 454, Willowdale, Ontario. M2N 1Y2.

COLUMBIA PHILATELIC SOCIETY

Chapter No. 11. Meetings held monthly on the fourth Monday at 7:30 p.m. Visitors welcome. Secretary - Mrs. E. Bailey, 1490 Fourth Ave., Trail, B.C. 364-1303. President - Rev. J. Fullerton, 714 Eliot St., Trail, B.C. 368-3686.

EAST TORONTO STAMP CLUB

Cedarvale Park Building, Cedarvale Ave., First East of Woodbine, at Cosburn, North of Arena. 1st & 3rd Wednesdays. Sec'y: Raymond Reakes, 188 Woodmount Ave., Toronto 13. Phone: 425-1545. Visitors Always Welcome.

EDMONTON STAMP CLUB

Touring stampers welcome. Meetings on Alternate Mondays in the cafeteria of St. Joseph Composite School. Pres. - Keith R. Spencer, ph. 434-0270; Membership - Terry Krawec, ph. 469-8789. Address all mail c/o the Club, P.O. Box 399, Edmonton, Alberta, T5J 2J6.

GREATER VICTORIA PHILATELIC SOCIETY

(Chapter 32 of the R.P.S.C.) Meets in Windsor Park Pavilion at 8:00 p.m. on the third Friday of each month. Secretary Mrs. Gladys Clarke, 1737 Mortimer St., Victoria, B.C., V8P 3A9. Telephone 477-0261. Visitors Welcome.

GUELPH STAMP CLUB

Chapter 98, RPSC). Meets first and third Wednesdays, September through May, third Wednesdays June through August, at 8 p.m. in the Guelph Library, Norfolk at Paisley Streets, Guelph, Ontario. Secretary: Marie Starr, 47 Suffolk St. W., Guelph, Ont. N1H 2H9. Visitors most welcome.

HAMILTON PHILATELIC SOCIETY

Chapter Fifty-one. 2nd and 4th Mondays Sept. to May inc. Lower auditorium of the Canadian Martyrs Church at the corner of Main Street West and Emerson Avenue in Hamilton (across from McMaster University campus). Secretary - Mr. Roger Robitaille, 82 Dunburn Street North, Hamilton, Ont. L8R 3E3.

KINGSTON STAMP CLUB - CHAPTER 49

The Kingston Stamp Club meets every second and fourth Monday (except during June, July and August) at the Hall of St. George's Cathedral, Johnson and Wellington Sts. at 7:30 p.m. Visitors welcome. President - Frank Sillett. Secretary - Louis Fontaine, 2D Dieppe Heights, Fort Henry Heights, Kingston, Ontario, K7K 5L7.

KITCHENER-WATERLOO PHILATELIC SOCIETY

(Chapter 13 of the R.P.S.C.). Meets at 7:30 p.m. on the 2nd Thursday of each month (except during June, July and August) in the Elizabeth Room of St. Andrews Presbyterian Church (Queen Street Entrance). Visitors Welcome. Pres. Gordon Warnock, 192 Blucher St., Kitchener, Ont.

LAKEHEAD STAMP CLUB

R.P.S.C. Chapter No. 33. Meets second Wednesday and last Friday monthly from September to June in the Faculty of Education Building. Visitors always welcome. Jan van Geen, Secretary-Treasurer, 230 Peter Street, Thunder Bay "P", Ontario P7A 5H9.

LAKESHORE STAMP CLUB

501 St. John's Blvd., Pointe Claire, Quebec. Meeting nights 2nd and 4th Thursdays September till June at 7:20 p.m. President - Geoff Newman; Secretary - Margaret Dunnett. Mailing address: P.O. Box 1, Pointe Claire-Dorval, P.Q., H9R 4N5. Visitors Welcome.

NORTH TORONTO STAMP CLUB

Chapter 5 of the Royal. Meetings at 7:30 p.m. on Second and Fourth Thursdays (except in July and August) at Dewi Sant Welsh United Church, 33 Melrose Avenue. Visitors Welcome.

NORTH YORK PHILATELIC SOCIETY

Meets on the 1st and 3rd Wednesdays of each month (July & August excepted) at the North York Memorial Community Hall. 5090 Yonge St. Willowdale, Ontario. Sec'y: Mrs. M. Summerfield, Phone 221-0375. Visitors Welcome.

NOVA SCOTIA STAMP CLUB

Halifax, Nova Scotia, Est. 1922. First Affiliate of the R.P.S.C. (1934). Meets 2nd Tuesday of each month, Sept. - June, Nova Scotia Museum. Corr. Sec'y: Miss Marilyn Murphy, 5872 Merkel Street, Halifax, Nova Scotia, B3K 2J3. Visitors Welcome.

OAKVILLE STAMP CLUB

R.P.S.C. Chapter No. 135 meets 7:30 p.m., second and fourth Tuesdays, year round at Trafalgar Hall Auditorium, Trafalgar Road at Hwy. 5, Oakville. Secretary: Dave Dixon, P.O. Box 1082, Oakville, Ont. L6J 5E9. Visitors Welcome.

OTTAWA PHILATELIC SOCIETY
(R.P.S.C. Chapter No. 16). Meets Thursdays at 8:00 p.m., September through May in the Chateau Laurier. Contact E. B. Manchee, 2420 Rector Ave., Ottawa, Ont. K2C 1M3. Phone: 828-6346. Visitors Welcome.

THE PHILATELIC CLUB OF MONTREAL
Meets the first Thursday of each month, September through June, at 7:30 p.m., at the N.D.G. Community Centre, 5311 Cote St. Antoine Road, Montreal. Guests welcome. Information: Mr. Tibor Jeledi, President, 4333 St. Catherine St. W., Suite 600, Montreal. Telephone: 931-3814.

R A STAMP CLUB - OTTAWA
(chapter 41, RPSC). Meets 7:30 p.m. Every Monday at The R. A. Centre, 2451 Riverside Drive, Ottawa, Ontario. (Except June, July and August). Visitors Welcome - Phone 733-5100.

SARNIA STAMP CLUB
Meets on 2nd Wed. of each month (except June - August) at 7:30 p.m. in Centennial Park Building. Also on 4th Sunday of **every** month, informaly, at Central Collegiate (on East St. just south of London Rd.) at 2:00 p.m. All Visitors Welcome. Sec'y, R. J. D. Wilson, 744 Sylvia Ave., Sarnia, Ont. N7S 2W3.

LA SOCIÉTÉ PHILATÉLIC DE QUEBEC
Regular meetings will be held in the basement of The Saint Charles Garnier church, 1215 Chanoine Morel, Sillery. As in the past we will hold meetings on the first and third Wednesdays of the month - 7:30 Hr., to 10:00.

ST. LAWRENCE INTERNATIONAL STAMP CLUB
Cornwall, Ont. Massena, N.Y. (Chapter 54). Meets the First Tuesday in Massena, N.Y. & Third Tuesday at House of Labour, 130 Sidney St. Cornwall, Ont. Time 7:30 till 10:30 p.m. of each month. (Except July and August). Visitors always welcome. Secretary Mr. Robert Kitchener 114 - 15th Street West, Cornwall, Ontario K6J 3J8.

VANCOUVER ISLAND PHILATELIC SOCIETY
Meets monthly on the second Thursday, Room 112, Provincial Museum, at 8 p.m. Sec'y: Chas. W. Marshall, 1472 St. David St., Victoria, B.C., V8R 4Z3. Visitors always welcome.

WEST TORONTO STAMP CLUB
Meets 7:30 p.m. second and fourth Tuesdays, except July and August at St. Pauls Runnymede Church, 404 Willard Ave., near Jane and Annette, Toronto. Visitors welcome.

WINNIPEG PHILATELIC SOCIETY
Meetings on the 1st and 3rd Thursday of each month at 7:30 p.m., Except during July and August, at the Centennial Concert Hall - Planetarium Centre - 555 Main Street. Miss H. S. Robertson, Secretary, Box 1425. Winnipeg, Manitoba. R3C 2Z1.

J.D. McINTOSH PHILATELIST LTD.

185 SPARKS ST., OTTAWA K1P 5B9

Dollar discount with your first $10.00 purchase

A large retail store, located on the scenic Sparks St. Mall, above 'Dover's Hardware'. 15 Show-cases packed with bargains. Sets & Single stamps from most countries. Philatelic news stand of latest weekly magazines from Canada, U.S.A., Great Britain. Low prices, ample inventory, rapid service with all philatelic accessories. We emphasize turnover more than markup: our massive display of hundreds of priced lots & collections will amaze you.

SELL TO US, immediate cash, free, expert honest offers at our store

master charge

(613) 238-3844

CHARGEX

Open Monday to Saturday 9:30 a.m. to 5:30 p.m.

Members ASDA, CSDA, PTS, RPSC No Coins

Out of town customers: Our counter trade currently requires that we limit mail services offered. Please visit us in person and view our super display while you enjoy the day in this scenic Capital.

COLLECT CANADA COVERS

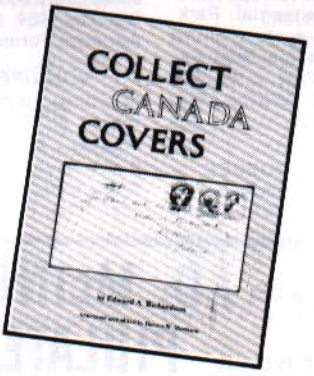

86 articles on many fascinating aspects of Canadian postal history. Written by Ed Richardson for *Covers* over a 10-year period . . . newly updated and annotated by Horace Harrison.

104 Pages — only $8.00 US or $9.00 Canada
(20% discount for APS members)

order from: American Philatelic Society
P.O. Box 800
State College, PA 16801, USA

Society Reports

THE EXECUTIVE DIRECTOR--

Applicants listed as new members have applied for membership in the Society and in accordance with the Constitution, their names are hereby published. If no adverse reports are received within thirty days of publication, they will be admitted to full membership.

(*) Has requested that street address be omitted

(M) Minor with activity guaranteed by parent or guardian.

NEW MEMBERS

15677 Brunk, James E., 8 Elgin Ave., E. **Goderich, Ont. N7A 1K2** Canada (mint), Russia, Great Britain
15678 *Fleet, James R. Canada
15679 Morin, Helene, 1280 Laird Blvd., Apt. 1, **Montreal, P.Q. H3P 2T2** Canada, USA, 1976 Olympics
15680 Oxner, Carolyn, 5 Nightingale Dr., **Halifax, N.S. B3M 1V2** Canada
15681 Turnbull, Bruce, 388 Mill Rd., TH 8, **Etobicoke, Ont. M9C 1Y7** Canada
15682 Verrier, Yvon, 1615 Daniel, **Longueuil, P.Q. J4J 3N1** Canada
15683 Blum, Charles A., 111River Bend Rd., **Watertown, NY 13601** Canada, USA
15684 *Chomski, Dr. C. D. Israel, Judaica; Coronation, Nuclear
15685 Claereboudt, A., 1720 Lawrence Ave. E., **Scarborough, Ont. M1R 2Y1**
15686 *Cogswell, Dr. Eric E. postal history (Canada)
15687 Davis, Dr. W. J., 100 Peel St. S., **St. Mary's, Ont. N0M 2V0** Canada, USA
15688 *Dixon, John G. Canada
15689 La Croix, Norman C. D., 8 White St., **Petawawa, Ont., K8H 1Z6** Canada, BNA
15690 Lubin, Gary, 610-240 Lake Promenade, **Toronto, Ont. M8W 1B2** Canada
15691 Masse, Denis, 515-3535 Papineau, **Montreal, P.Q. H2K 4J9**
15692 Peart, Rich, 299 Emerson St., **Hamilton, Ont. L8S 2Y8** Canada, Br. Emp.
15693 Sommer, Cornelius, 303-100 Cedar Ave., **Richmond Hill, Ont. L4C 2A9** Germany, Canada, GB; Europa, topicals
15694 Wickens, Terence, 30 Rakewood Cr., **Agincourt, Ont. M1V 1M8** Br. Comm.
15695 Wilson, Stephen, 431 Victoria Rd. N., **Guelph, Ont. N1E 5J9** general
15696 Armstrong, Mark, 566 Monaghan Rd., **Peterborough, Ont. K9J 5M7** Greece, Canada; classics
15697 *Bower, Donald L. USA, Canada, Australia
15698 *Brough, Denis H.
15699 Campbell, Frank, 3145 Mallbridge Cr., **Malton, Ont. L4T 2C5** Canada, BComm., W. Eur.
15700 *Cantello, John GB, Br. Comm.
15701 *Catling, Paul Scandinavia, GB, Br. Eur., BWI, BNA, Austria, France, Switzerland
15702 *Cleland, William H. USA, BNA
15703 Clements, Ira, 93 DeGrassi St., **Toronto, Ont. M4M 2K5**
15704 *Cuff, John D. Canada, USA, Br. Oceania
15705 *Cummins, Kathleen IOM, Germany; military, railroad
15706 Duguid, J. A., 1408-45 LaRose Ave., **Weston, Ont. M9P 1A8** Canada, GB, world
15707 *Falla, Dr. Michael V. GB, BNA
15708 Ferguson, Norman, 116-41 Generation Blvd., **Scarborough, Ont.** Canada
15709 Gaudet, J. B., 5337 Dundas St., **Islington, Ont. M9B 1B1** Canada, USA-mint, etc.
15710 Gignac, Claude, 6 Laure-Conan ru, **St-David, P.Q. J0G 1L0**
15711 Gore, Beryl, 1118 N. State Pkwy., **Chicago, IL 60610** Canada
15712 Hall, Richard S., 155 Murray St., **Rochester, NY 14606** BNA, USA; covers
15713 Halverson, Mrs. Marilyn, 1400 Chamberlain Dr., **Dawson Creek, B.C. V1G 2S3**
15714 Hara, Randall B., 523 Glengrove Ave., W., **Toronto, Ont. M6B 2H1** Canada, Australia, S. Pacific
15715 Hewitt, J. R., 1527 Westbrook Dr., **Peterborough, Ont. K9J 6R5** Canada, USA, Br. Eur., Br. Oceania, Poland
15716 Hohner, Kenneth, 130 Islington Ave., **Kitchener, Ont. N2B 1P5** Canada, USA
15717 Howes, Ronald W., 13 Craw Ave., **Rowayton, CT 06853** USA, Canada, GB
15718 Kerr, Robert, 831 Mill St., **Port Elgin, Ont. N0H 2C0** Canada-mint
15719 King, Robert J., 7A-309 Victoria St. E., **Alliston, Ont. L0M 1A0** Canada, Falkland Is., GB-used

NEW MEMBERS

15720 *Lamont, Mrs. J. A.
15721 Lowden, William, P.O. Box 1402, **Des Plaines, IL 60018 USA** Canada, USA, Israel
15722 Lundon, John A., 2466 Tupper Ave., **Ottawa, Ont. K1G 1G7**
15723 McGregor, Chris, 6312 Carnarvon St., **Vancouver, B.C. V6N 1K3** St. Vincent, Greenland (Generally BWI, Scandinavia)
15724 *McLellan, William B. Canada Airmail, Official & War Tax
15725 Michaud, J. C., P.O. Box 5176, **Armdale, N.S. B3L 4M7** Postal History (Canada cross-border)
15726 Nieman, Frederick J., 880 Wyoming Ave., **Fort Lauderdale, Fla 33312 USA** Canada, USA
15727 Prince, R. W., 52 Rose St., **Barrie, Ont. L4M 2T2** Canada
15728 Sabourin, George S., 171 Dominion St., P. O. Box 400, **Alexandria, Ont. K0C 7A0** Canada, BNA
15729 Savary, Claude, 1895 Toulon, **Sherbrooke, P.Q. J1J 1Z3** General
15730 Sawitzki, Michael, 18 Queensborough Cres., **Weston, Ont. M9R 1A2** GB, USA, Canada, Aust.
15731 St.-Cyr, Maurice, 4631 rue St. Felix, **Cap Rouge, P.Q. G0A 1K0** used Canada, France, USA
15732 Viglioue, Sergio, 61 Richview Rd., **Islington, Ont. M9A 4M8** Canada, Italy
15733 *Wallace, J. M., Br. Columbia & V.I., New Zealand Pigeon Post, Canada semi-officials airmails
15734 Winn, A. J., 27 Riverbend Dr., **Ottawa, Ont. K2H 5G9** Canada, Br. Colonies
15735 Csizmazia, George, 76 Major St., **Toronto, Ont. M5S 2L1** General
15736 Edmunds, Arthur G., Box 59, 240 Queen St., N., **Palmerston, Ont. N0G 2P0** Canada, BNA, Commonwealth, Ships, general
15737 Marshall, Ian A., Box 5865 Postal Station "A", **Toronto, Ont. M5W 1P5** Canada
15738 Ouellette, Anthony J., 35 Davenport Ave., **New Rochelle, NY 10805 USA** Dealer
15739 Potter, James F., 6207 Mt. Everest Dr., **Louisville, Kentucky 40216 USA** Canada, UN, USA
15740 Raid, Evald, 8 Corinth Gdns., Apt. 5, **Toronto, Ont. M4P 2N5** Canada, USA, Gt. Britain, Sweden, Finland, Estonia, Sports (Olympics), Postal History, Postal Stationery, Labels
15741 Vallant, James, 9 Walker Rd., **No. Andover, MA 01845 U.S.A.** Dealer
15742 *Ain, Aaron Canada
15743 Aubin, Charles W., 4931 Vanguard Rd., N.W., **Calgary, Alta. T3A 0R5** BNA
15744 Avi, Dr. Helmuth, P.O. Box 23 - **CH 69M Campione, Switzerland** Dealer
15745 *Bailey, E. G. Br. Commonwealth, Plus all facets of Nature - Environment & Natural History in complete sets
15746 Balasse, Willy, 72 Roebuck House, Stag Place, **London SW1E 5BD England** BNA & Europe Classic
15747 Barnartt, Gary M., 12 Bedle Ave., **Willowdale, Ont. M2H 1K8** Canada, USA, UN, Israel
15748 Beddows, John G., P.O. Box 608, **Sturgeon Falls, Ont. P0H 2G0** General
15749 Blakely, R., 1506 - 1785 Riverside, Dr., **Ottawa, Ont. K1G 3T7** General
15750 Boyd, John W., 879 Krosno Blvd., **Pickering, Ont. L1W 1H2** Canada, UK
15751 Bruun, Consul T. B., 10 Driveway, Apt. 711, **Ottawa, Ont. K2P 1C7** Scandinavia, Canada
15752 Buckner, Dr. John M., 2560 N.W. 13th St., **Gainesville, Fl. 32601 USA** Postal History, Postmarks & cancellation of the 19th & early 20th Century worldwide
15753 *Clarke, J. Kaye Canada, USA, Gt. Britain
15754 Clarke, R. I., 24 St. Jean St., **Edmundston, N.B. E3V 1C8** Canada, UN, USA, Br. Common.
15755 Cuthbert, Ronald W., Box 2381 Station "A", **London, Ont. N6A 4G3** Germania, Scandinavia
15756 Fenton, Kenneth A., Box 10, **Newburgh, Ont. K0K 2S0** Br. Commonwealth
15757 Flynn, James P., 197 Crossfield Rd., **Rochester, NY 14609 USA** USA, Canada, Topical Paintings and Artist - Covers - History
15758 Glancie, Eric S., 627 Charles St., S., **Gananoque, Ont. K7G 1X4** Canada
15759 Good, Robt. G., R.R. 2, **Puslinch, Ont. N0B 2J0** Canada & Covers
15760 Hennessey, G. E., 1100 Courtland Ave., E., Apt. 703, **Kitchener, Ont. N2C 2H9** Canada, Br. Commonwealth
15761 Hiuser, Cecil F., P.O. Box 3073, **Windsor, Ont. N8N 2M3** Canadian revenues & military covers
15762 *Iorio, Giuseppe General
15763 Jones, D. H., P.O. Box 125, **Ajax, Ont. L1S 3C2** FDC's
15764 *Kanas, Paul C. General
15765 Kilpin, Mrs. Pamela, 72 Oak Hill Dr., **Brantford, Ont. N3T 1R2** Canada, GB., CI's IOM., Australia, New Zealand
15766 Kleinert, Eberhard, P.O. Box 170 - **CH 6902 Lugano, Paradiso, Switzerland** Dealer
15767 Leek, Dr. Corinne B., Dental Clinic, **CFB Trenton, Astra, Ont. K0K 1B0** Iceland, Canada, USA, General

NEW MEMBERS

15768 *Lafleur, R. J. Canada
15769 Legris, Yvon, 5817 Madore St., **Montreal, P.Q., H1M 1H3** General
15770 Meagher, Gord., 160 Aberdeen St., **Fort Erie, Ont. L2A 3Y6** Br. Commonwealth
15771 MacLeod, John A., 279 Pleasant Ave., **Willowdale, Ont. M2M 1M7** Canada
15772 Nyman, Arnold, Framnäsbrinken, 02240 ESBO 24, **Finland** France, Norway, Finland, Canada, Persia
15773 Pedrette, Peter Henry, 99 Brentwood Rd., N., **Toronto, Ont. M8X 2C5** Canada
15774 Pettitt, John E., 45 Dunfield Ave., Apt. 1708 **Toronto, Ont. M4S 2H4** BNA
15775 *Rowan, H. Bermuda to 1953
15776 Sessions, David F., 32 Bayswater Ave., Westbury Park, **Bristol, BS6 7NT England** Canada, King Ed. VII defin. Flag Cancels & early Machine cancels
15777 Slonimsky, 23 Harper Way, **Thornhill, Ont. L3T 5A4** Germany, China, USA
15778 M)Spiro, David, 334 Cortleigh Blvd., **Toronto, Ont. M5N 1R3** BNA & officials, postage dues, special delivery
15779 Steele, William J., 44 Newbury Dr., **Newmarket, Ont. L3Y 4R1** Canada & Provinces
15780 Taylor, Mrs. Elizabeth Jane, 455 Roslyn Ave., **Westmount, P.Q. H3Y 2T6** Canada
15781 Torswick, James F., 54 Ontario St., **Georgetown, Ont. L7G 3K6** Canada, Scandinavian
15782 Watt, James H., 1223 Richmond St., N., Apt. 412, **London, Ont. N6A 3L8** Canada mint, used & varieties
15783 Webb, Charles, 912 Tecumseh Rd., R.R. 1, **Belleriver, Ont. N0R 1A0** General
15784 Wilmot, K. W., Box 76, **Sebringville, Ont. K0K 1X0** BNA
15785 Wilson, Dr. G. A., 1485 Durham St., **Oakville, Ont. L6J 2P4** Canada
15786 Braaksma, Louis, 3405 - 44A Ave., **Red Deer, Alta. T4N 3K1** Canada, Netherlands, Vatican City, Israel
15787 Carter, John, 16 Sherwood Ave., **Northampton, England NN2 8PZ** Canada (used), Gt. Britain (mint)
15788 Cooper, David, P.O. Box 244 Postal Station "A", 17 Front St. W., **Toronto, Ont. M5W 1B2** Canada varieties & provinces, Metres
15789 *D'Isendoorn A Blois, Mrs. Mary Canada, Netherlands, Channel Isl., Scouts
15790 Fisher, John, 106-4935 Dalton Dr., N.W., **Calgary, Alta. T3A 2E5** Canada - mint singles, matched blocks & sheets
15791 Fricke, Hans Guenther W., 475 Dominion St., **Winnipeg, Man. R3G 2N1** Canada, Iran, West Germany, Berlin, Liechtenstein, Austria, Malta, UNO, Guernsey, Jersey, Isle of Man, Vatican, Mauritius
15792 Garceau, Pierre, 180 Principale Sud, **Maniwaki, P.Q. J9E 1Z9** Canada, USA, Europe
15793 Robb, Gordon, 23656 Coach House Rd., **Southfield, Mich. 48075 USA** Jamaica, USA, Canada, Holy Land
15794 *Hebert, Therese World, Canada
15795 Higgins, Terrence Xavier, 79 Hazelholme Dr., **Halifax, N.S. B3M 1N7** Canada high values mint, plate blocke & singles
15796 Honey, J. Charles, Box 280, R.R. 1, **Bridgenorth, Ont. K0L 1H0** General
15797 *Rowsell, R. Vincent Nfld., Canada, UN, Europa
15798 Tremblay, Y. Marc, 71 White Oak Cres., S.W., **Calgary, Alta. T3C 3J9** BNA, Caribbean, Malta, USA, UN
15799 Willoughby, David G., Young & Rubicam, Akasaka Chuo Bldg., 2-6 Akasaka 3 Chome, Minato-Ku, **Tokyo, Japan 107** Canada, British
15800 Baillie, Charles P. F., Box 428, Adelaide St., P.O., **Toronto, Ont. M5C 2J5** Canada large Queens & 2 Ring numerals
15801 Bennett, Robert, 2775 Don Mills Rd., Apt. 102, **Willowdale, Ont. M2J 3B5** Canada, USA - Dealer
15802 *Chu, Roger General
15803 *Cummings, David Thomas Canada, Br. Empire, USA
15804 *Dodd, Mrs. Mildred A. Canada, British, USA (mint), World (used)
15805 Fisher, William, 18 Panorama Court, #1809, **Rexdale, Ont. M9V 3Z8** Canada mint
15806 German, Ronald A., 46 Waniska Ave., Apt. 5, **Toronto, Ont. M8Y 1P9** Gt. Britain, B.C., Scandinavia
15807 Goldie, John P., R.R. 3, **Uxbridge, Ont. L0K 1K0** BNA, commonwealth
15808 LeBoutillier, Tobias, 98 Elm St., **Bangor, Maine 04401 USA** World
15809 Lennard, Jim, P.O. Box 129, **Munster, Ont. K0A 3P0** Canada, UN
15810 Morris, Margaret, 102-355 St. Clair Ave., W., **Toronto, Ont. M5P 1N5** International
15811 *McKinnon, Mrs. Pamela Br. Commonwealth, Canada
15812 Ponsen, Peter, 41 Orpington Cres., **Rexdale, Ont. M9V 3E2** Canada, USA, Europe
15813 Pratt, Val W., 55 Runnymede Cres., **London, Ont. N6G 1Z7** Canada, USA, Topical (computers)
15814 Steeves, Michael A., 32 Braemar Ave., **Toronto, Ont. M5P 2L2** Canada plates, UK, Br. Commonwealth

NEW MEMBERS

15815 Williamson, Roland S., 326 Wellington St., **Sarnia, Ont. N7T 1H5** Postal Stationery
15816 Woodard, Lane B., 315 N. 27th Ave., **Yakima, Wash. 98902 USA** USA, Canada
15817 Boggs, Brian, Box 1218, **Carman, Man. R0G 0J0** Canada, Russia, France, Music
15818 Cluley, F. Edward, Apt. 40-H, 32 King St., W., **Stoney Creek, Ont. L8G 1H5** Canada, Gt. Brit. Israel, Peru, Birds
15819 Deramaix, John, 1772 Fairport Rd., N. **Pickering, Ont. L1V 1S8** France, Belgium, Canada
15820 Dickey, Bruce W., P.O. Box 51, **Downsview, Ont. M3M 2Z9** Br. Commonwealth
15821 Ewing, E. Geoffrey, 1535 Bathurst St., Apt. 208, **Toronto, Ont. M5P 3H5** Gt. Britain & cancellations
15822 *Gobeil, Guy Canada, USA
15823 Henderson, Hubert D., 344 Island Park Drive, **Ottawa, Ont. K1Y 0A8** Used Pre-Euz. GT, Canada, Commonwealth
15824 M)Hilborn, Grant, 63 Fishleigh Dr., **Scarborough, Ont. M1N 1H3** Canada - plate blocks & pre-1950 mint fine never hinged
15825 Horst, Floyd R., 7660 Schaefer Ave., **Richmond, B.C. V6Y 2W8** Canada, USA, British, Japan
15826 Kaushanski, Anatole, P.O. Box 232, **Willowdale, Ont. M2N 5S8** Russia 1850-1937, World wide 19th century
15827 Kelly, William P., 125 Parkway Forest Dr., Apt. 609, **Willowdale, Ont. M2J 1L9** Canada (mint), World wide (used)
15828 *Kochberg, Harold Mint Can. plate blocks, Blocks & singles
15829 *Lafleur, Jean-Guy Canada, General
15830 Neves, Madalena, 997 St. Clarens Ave., **Toronto, Ont. M6H 3X8** Canada
15831 Oligny, Michel, 724 McEachran, **Outremont, P.Q. H2V 3C7** Canada, BNA
15832 Pageau, Jacques, 314-5975 Ave de l'Authion, **Anjou, P.Q. H1M 2W3** Canada
15833 Poole, Edward, 3608 30th Ave., Apt. 201, **Vernon, B.C. V1T 2E4** Canada, USA, Commonwealth
15834 St-Arnaud, Réal A., C.P. 215, **La Sarre, P.Q. J9Z 2X5** World
15835 Sebert, Joyce J. A., 45 Silvershadow Path, **Etobicoke, Ont. M9C 4Y2** BNA
15836 Stasuik, Major Richard B., Camp Dundurn, **Dundurn, Sask. S0K 1K0** Canada
15837 Wasserman, Henryk, 123 Atlantic St., **Winnipeg, Man. R2W 0P7** QE II commemoratives, Rubens, Uniforms, Copernicus, Michelangelo, Marine Life, Russian Art, French Art, etc.
15838 Wyatt, A., 31 Sherbourne St., N., Ste. 2, **Toronto, Ont. M4W 2T3** Br. Commonwealth
15839 Drees, Ferdy Rudi, R.R. #3, **Delhi, Ont. N4B 2W6** General
15840 Fish, Paul J. 755 York Mills Rd., #1002, **Don Mills, Ont. M3B 1X4** Canada, Austria
15841 Kimmerly, Dr. R. J., 547 Mary St., **Oshawa, Ont. L1G 5E6** Canada, History of Medicine, Order of St. John
15842 Klaassen, H. J., 10 Nipissing Property, Box 665, **Cobalt, Ont. P0J 1C0** USA, Canada, Netherlands, Malta
15843 Lauer, David M., 1470 Stewart St., **Trail, B.C. V1R 1Z7** Canada, USA, New Zealand, Australia
15844 Magee, Philip H. S., 15 Orange St., **Saint John, N.B. E2L 1L9** (All Mint) Canada, BNA, Gt. Britain, Aust., NZ, Malta, Gibraltar, British Oceania, Canada PB's
15845 *Morton, Gerald Canada
15846 *Murphy, Mrs. Marie General
15847 Pearce, Marc Allen, 205 Hilda Ave., Apt. 2109, **Willowdale, Ont. M2M 4B1** Apollo XI, Topical, Canada, etc.
15848 Sevcik, Ervin R., 35 Ormskirk Ave., Ste. 516 **Toronto, Ont. M6S 1Z8** General
15849 Babcock, Mrs. Vera S., Box 433, **Hamilton, Ont. L8N 3H8** Channel Islands, Trains, Canada
15850 M)Cullinan, Heather E. G., 25 Church St., **Glassboro, NJ 08028 USA** BNA
15851 Gladstone, Todd, M.D., 45 Hickory Hill Lane, **Newington, Conn. 06111 USA** USA, Canada, Israel, Trains
15852 Lidster, Miss Echo L. R., Box 946, **Hay River, N.W.T. X0E 0R0** Animals, Birds, British Mon., Butterflies, Fish, Horses, Commemoratives, etc.
15853 Little, R. Marcus H., 2103-50 Hillsboro Ave., **Toronto, Ont. M5R 1S8** Canada Mint, Australia, Trinidad & Tobago
15854 Mahoney, Noreen E., 330-19th Ave., S.W., #31, **Calgary, Alta. T2S 0C9** Canada, BNA
15855 Michalski, Michael, 2995 Botanical Sq., **Bronx, NY 10458 USA** USA, Canada Comm.
15856 McEvoy, Patrick D., P.O. Box 541, **Linwood, Mass. 01525 USA** General
15857 Paadimeister, O. E., 2334 Devon Rd., **Oakville, Ont. L6J 5R5** Scandinavia, Island, Greenland
15858 Stephens, Walter T., 87 Valley Crest Rd., **Rochester, NY 14616 USA** Canada - precancels & general
15859 M)Teepell, Doug, 83 St. Andrews Dr., **Hamilton, Ont. L8K 5S9** Canada, USA
15860 Valentine, Larry M., 305 W. Erna, Apt. C, **La Habra, Calif. 90631 USA** USA, FDC, Worldwide

NEW MEMBERS

15861 Windsor, Jack, 32 Brook Rd., S., **Cobourg, Ont. K9A 4G1** BNA (mint & used)
15862 Amato, Dianne J., 4582 60B St., **Delta, B.C. V4K 3L1** Canada
15863 Dusel, John, 1624 Eaton Ave., **San Carlos, Calif. 94070 USA** Worldwide
15864 Fortis, Jerry, 44 Village Dr., **Belleville, Ont. K8P 4K3** Canada, Canadian Provinces, Isle of Man
15865 Purves, J. R. W., 121 William St., **Melbourne 3000 Australia** General
15866 Rosen, Dr. Phillip, 9 Balding Court, **Willowdale, Ont. M2P 1Y8** Palestine & Israel
15867 Taylor, John W. T., 4361 Carson, **Burnaby, B.C. V5J 2Y1** NZ, Pigeon Post, Penny Universal & Dominion, Postal History, Iran, Mexican Rev.
15868 Graham, John Albert, 120 Henry Blvd., Apt. 313, **Willowdale, Ont. M2J 1G2** Canada - used
15869 Pinchen, Craig, 86 Cline Rd., S., **Grimsby, Ont. L3M 4B7** Canada - mint/used, singles/p. blocks
15870 Potter, Louise B., 1101 Centre Pkwy., Apt. 11A, **Lexington, KY 40502 USA** Canada - mint singles
15871 Blais, Jean Marie, 110 Allaire, **Beaufort, P.Q. G1E 5J2** Canada, France, USA
15872 Drover, E., 19 Borduas Crt., **Kanata, Ont. K2K 1K9** Canada, USA, UN, British Europe
15873 Henderson, Murray B., Bayview Cres., **Caesarea, Ont. L0B 1E0** Canada, Commonwealth, Light W.W.
15874 Markham, Sylvia Saftich, P.O. Box 3716, **City of Industry, CA 91744 USA** Canada, BC, Liechtenstein
15875 Montgomery, Norman L., P.O. Box 2392, Stn. "P", **Thunder Bay, Ont. P7B 5E9** Canada, USA, British
15876 M)Peters, John C., 245 Cambridge Ave., **Fair Haven, NJ 07701 USA** USA (mint & FDC's), Gt. Britain, Canada, Br. Caribbean
15877 Peterson, Duane, Ten Mile Lake, Boc 500, **Ignace, Ont. P0T 1T0** Canada - I.B. of new issues
15878 Richmond, Edward S., 18-216 Metcalfe St., **Ottawa, Ont. K2P 1R1** Canada, USA, Germany
15879 Graue, James W., **Valleyford, Wash. 99036 USA** Zeppelin, DLH, Germany, Gambia, USA
15880 *Rodgers, Raymond D. Br. Europe, BNA, Canada
15881 Kean, John, Box 175, **Kleinburg, Ont. L0J 1C0** Canada, Nfld, Topical (ships)
15882 Ménard, Pierre, 2666 rue Clermont, C.P. 726, **Mascouche, P.Q. J0N 1C0** Canada, USA, British, France, Monaco
15883 Bourbonnais, Pierre, 336 Lippens Ave., **Montreal, P.Q. H2M 1H6** Canada, USA
15884 Hannapel, Roger A., P.O. Box 9, **Worth, Ill. 60482 USA** Greece, Russia, Canada, Vatican, USA, BNA
15885 Nagy, John Albert, 57 Broadview Ave., E., **Smith Falls, Ont. K7A 3W4** Canada, BNA

CHANGES OF ADDRESS

Notice of change of address must be sent to the Executive Director, P.O. Box 4195, Station E, Ottawa, Ontario, Canada K1S 5B2 at least SIX weeks in advance.

13553 Allen, William C., 816B Hamilton Dr., **Duluth, MN 55811 USA**
12718 Armitage, J. R. R., General Delivery, **Concord, Ont. L4K 1B1**
13786 Astle, Richard L., 7818 Cedar Wood Park, **Grande Prairie, Alta. T8V 4R8**
13791 Bastien, Robert, 365 Laurier, Ste. 101, **Beloeil, P.Q. J3G 4T2**
12942 Bedford, Darrell, P.O. Box 501, **Pointe Claire, P.Q. H9R 4S6**
12397 Belkie, Robert E. J., P.O. Box 9, **Kenmore, Ont. K0A 2G0**
6826 Brady, John E., 210 N. Belmont St., **Glendale, CA 91206 U.S.A.**
14109 Brodeur, Richard R., 79 Laurel Dr., **New Providence, NJ 07974 USA**
14490 Brossard, Michel, 578 11 rue, **Thedford Mines, P.Q. G6G 5L9**
13562 Brown, Maj. B. R., 6156 12th St., N., **Arlington, VA 22205, USA**
14338 Butler, Alfred H., 119 Barbara Cres., Apt. 403, **Kitchener, Ont. N2M 4N3**
9905 Butters, John C., 40 Namao Dr., **Trenton, Ont. K8V 1C6**
15014 Coates, Curt, 13 Lloyd Pl., **St. Albert, Alta. T8N 2H4**
14287 Cotton, W. Ronald, 778 Grouse Cres., **Kingston, Ont. K7P 1A2**
7245 Crawford, Douglas A., 596 Dufferin Ave., **London, Ont. N6B 2A4**
15172 D'Arcy, Jeannette M., 204-1520 Jubilee Ave., **Victoria, B.C. V8R 4N3**
14345 Diebel, Michael, 128 Bathurst Ave., **Pointe Claire, P.Q. H9S 4Z8**
14750 Dryden, William H., 310-755 Market St., **Victoria, B.C. V8T 2E2**
13131 Fantham, R. J., 2028 Tawney Rd., **Ottawa, Ont. K1G 1B8**
13322 Feero, Ronald R., 2737 Kipling Ave., Apt. 516, **Rexdale, Ont. M9V 4C3**
12200 Fekete, Imre L., 2512 Spruce Needle Dr., **Mississauga, Ont. L5L 1M6**

CHANGES OF ADDRESS

11103 Ferraro, Mario, 32-33 44 St., Apt. 2C, **Long Island City, NY 11103**

11682 Flesher, Mrs. E. R., R.R. 4, Lakeshore Rd., **Kelowna, B.C. V1Y 7R3**

12276 Gagen, T. Gary, P.O. Box 1946, **Prince George, B.C. V2L 5E3**

9674 Gardner, John R., 44 Charles St., W., Apt. 4910, **Toronto, Ont. M4Y 1R8**

15027 Gilmour, William R., 5300 Pleasant Valley Rd., **Vernon, B.C. V1T 4E7**

11656 Gougeon, Michel, 7 Deschambault, **Ste-Therese-de-Blainville, P.Q. J7E 3N6**

11330 Gragg, W. L., 102 Hoy Court, **Cary, NC 27511, USA**

9916 Gray, Leslie A., 2250 Chancey Lane, **Oakville, Ont. L6J 6A3**

10462 Greene, Hubert L., 17 Woodvale Cr., **Toronto, Ont. M4C 5N4**

14005 Griffith, Russell, 6 Riverview Bay, **Yorkton, Sask. S3N 2R7**

8913 Gronbeck-Jones, D, Box 147, **Petawawa, Ont. K8H 2X2**

15303 Halaas, David R., 22747 Del Valle, #G, **Woodland Hills, CA 91364, USA**

9013 Hayes, Peter, **White Spruce, Sask. S0A 4N0**

8092 Head, Michael D., 26 Old Mill Terr., **Toronto, Ont. M8X 1A2**

14513 Huard, Nicole L'Heureux, 525 St.-Charles ouest, #502, **Longueuil, P.Q. J4H 3Y5**

7419 Ippolito, Samuel, 2617 Widemarr Rd., **Mississauga, Ont. L5J 1M4**

14010 Ivers, Irving N., 1 Columbia Plaza, **Burbank, CA 91505**

15234 Jacobs, S., P.O. Box 7303, **Ottawa, Ont. K1L 8E4**

15434 Jarvie, Paul A., 433 Melores Dr., **Burlington, Ont. L7L 4V3**

12583 Johnston, Ronald E., 7546-10th Ave., **Edmonton, Alta. T6K 2T6**

9807 Jones, John A., 32 Ryan Gate Wallis Heights, **Dartmouth, N.S. B3B 1B1**

12227 Kane, L. D., CFEPU, CFPO 5000, **Belleville, Ont. K0K 3R0**

10452 Kanski, J. P., Box 789, **Roblin, Man. R0L 1P0**

8774 Kennedy, R. A., 151 Bay St., Apt. 301, **Ottawa, Ont. K1R 7T2**

14265 Kidd, David, Plaza 21-21 Ben Lomond Pl., Apt. 1605, **Hamilton, Ont. L8V 2T1**

10930 Kilduff, Dr. C. J., 17-4239 De Geer St., **Saskatoon, Sask. S7N 4N6**

11725 Kirk, Mrs. Patricia, 605-500 Laurier Ave., W., **Ottawa, Ont. K1R 5E1**

14681 Klowak, Terry, 1535 12th Ave., S.W., Apt. 10, **Calgary, Alta. T3C 0R1**

13240 Lacombe, Denis H., 2 - 138 Joliette St., **Vanier, Ont. K1L 5G9**

12996 Lahaie, Major J. Emile, 103 rue Baraby, **St. Jean, P.Q. J3B 3X5**

12570 Lang, Wayne, 3080 N. 34th St., **Hollywood, Florida 33021, USA**

12789 Lavallee, Gilbert, 487 Tremblay, **Rouyn, P.Q. J9X 5V4**

13696 Little, Bruce D., 310 Moonlite, #12, **Idaho Falls, ID 83401 USA**

10638 Love, Andrew, 34 Acacia Rd., **Toronto, Ont. M4S 2K5**

12527 Maltais, Bernard, 827 du Coteau, **Ste.-Foy, P.Q. G1X 2P1**

13030 Martin, Howard L., 10181 - 1075 Ave. E., **Oak Harbor, WA 98277**

12660 Maxfield, B. E., 240 Riverside Dr., **Thompson, Man. R8N 0X2**

12538 Micketti, Gerald, 339 N. 7th St., **Rogers City, MI 49779 USA**

15393 Mitchell, Ralph E., Box 2096, **Bracebridge, Ont. P0B 1C0**

14991 Montpetit, Claude, 803 Connaught Cr., **Chomedey [Laval], P.Q. H7W 1N8**

11241 Morrow, W. H., 331-2075 Wesbrook Pl., **Vancouver, B.C. V6T 1W5**

10457 Moyse, Catherine M., 2100 Poplar St., **Halifax, N.S. B3L 2Y7**

12490 Murphy, William J., Sawyer Ave., **R.R. 1, Atkinson, NH 03811 USA**

15359 Murray, David J., 2772 Springland Dr., **Ottawa, Ont. K1V 6M4**

14704 McCartney, Robert A., Box 878, **Okotoks, Alta. T0L 1T0**

10267 Ogle, David J., P.O. Box 342, **Danbury, CT 06810, USA**

10108 Pearce, Kenneth, CFS Masset, **Queen Charlotte Island, B.C. V0T 1M0**

10286 Pecukaitis, Charles J., Jr., 131 Clark Pl., **Elizabeth, NJ 07206 USA**

7901 Ray, Samuel, 3635 Seventh Ave., #5D, **San Diego, Calif. 92103, USA**

12820 Reynolds, Andrew E., 218 MacLaren St. Apt. 704, **Ottawa, Ont. K2P 0L7**

14600 Reynolds, Kenneth B., 100 Nottingham Dr., **Coraopolie PA 15108 USA**

13156 Richards, Ronald, 210-330 Metcalfe St., **Ottawa, Ont. K2P 1S4**

10248 Rifkin, Matthew D., 1919 Greenberry Rd., **Baltimore, Maryland 21209 USA**

13853 Rivers, William, 24 Jasper Ct. W., Box 82, **Devon, Alta. T0C 1E0**

6356 Roe, Mrs. Ethel, 36 Yorkminster Rd., T.H.-8, **Willowdale, Ont. M2P 2A4**

10268 Schneider, William D., 5010 Suter Dr., **Nashville, TN 37211 USA**

11254 Sharpe, Major N. K., 9 Liszt Gate, Unit 511, **Willowdale, Ont. M2H 1G6**

14041 Spooner, Dale E., 3313 - 112 C St., **Edmonton, Alta. T6J 3W2**

10256 Stewart, John E., c/o Ansul Co., 1 Stanton St., **Marinette, WI 54143 USA**

8846 Stichbury, A. V., 2236 - 98th Ave. S.W., **Calgary, Alta. T2V 0Z1**

9972 Stoner, C. G., 5416-13th Ave., **Edmonton, Alta. T5A 1E6**

11398 Strom, Mrs. Ruth, 906 - 100 Antibes Dr., **Willowdale, Ont. M2R 3N1**

14830 Sudds, Gordon A., 201-3908 Centre A St., N.E.* **Calgary, Alta. T2E 3A8**

14664 Suys, Philippe, 119 Largo, **Dollard-des-Ormeaux, P.Q. H9B 2H6**

13451 Tamimi, Al, P.O. Box 70, **Goleta, CA 93017, USA**

CHANGES OF ADDRESS

10922 Teichgraber, C. R., 15875 20th Ave., #10, **Surrey, B.C. V4A 2B1**
12838 Thatcher, John V. H., P.O. Box 4064, **Lusaka, Zambia**
10454 Thompson, James A., 1161 Victoria Dr., **Bessemer, AL 35020 USA**
15496 Valero, Vicente F., 664 Auburn Cres., **Burlington, Ont. L7L 5B2**
9662 Vanslyke, Rev. J. G., Box 262, **Seaforth, Ont. N0K 1W0**
9051 Villeneuve, A. J., P.O. Box 88, CFS, **Lac St.-Denis, P.Q. J0T 1N0**
13314 Weiss, Guenter, 35 Saratoga Cres., **Winnipeg, Man. R2P 1J3**
12179 White, Colin J., P.O. Box 101, **St. George's, Nfld. A0N 1Z0**
13000 Williams, Joseph, 183 St. Antoine, **Ste.-Sophie Levrard, P.Q. G0X 3C0**
12927 Willson, Victor L., 840 Eastgate, **Vermillion, SD 57069 USA**
15073 Winter, Harry W., 2006 West 58th Ave., **Vancouver, B.C. V6P 1X4**
10222 Wood, Robert Y., Jr., P.O. Box 1639, **Natchez, MS 39120 USA**
15418 Yajnik, Nandish, 1214 Don Mills Rd., **#6, Don Mills, Ont. M3B 2W2**
12469 Yeats, R. B., Institut de Chimie des Substances Naturelles, **91190, Gif sur Yvette, France**

MEMBERS' INTERESTS

11616 Pinon, Jacques Desire, P.O. Box 2520 Yellowknife, N.W.T. X0E 1H0 France, Monaco, Spain, W. Germany, E. German Berlin, Canada (mint & used), U.S.A. (used)
11603 Bruce, Edward C., 105-29 Wootten Way N., Markham, Ont. L3P 3N6 GB, Guernsey
12641 Kriz, John Jerome, III, 3306 Hayes St., Evanston, Ill. 60201 USA - Nfld. Postal Stat., Newfoundland, Nfld. Slogan Cancels, Labrador, Faroe Isls., Falkland Islands, Br. Antarctic Terr., French Southern & Antarctic Terr., South Georgia, Ross Dependency, Antarctic (general), Tristan da Cunha
13562 Brown, Maj. B. R., 6156 12th St., N., Arlington, VA 22205 USA - Jersey, Guernsey

CORRECTIONS to May-June/78 issue

New Members

15388 Lawrence Levine, 3-H Eastway, Greenbelt, MD 20770 U.S.A.
15453 Pauline Beaudry, C.P. 92, St. Timothée, P.Q. J0S 1X0

CORRECTIONS to July-Aug./78 issue

New Members

15583 John Krutki, 409 A, 5th St., S., Lethbridge, Alta. T1J 2B6
15644 Réal Giguère, 3560 rue Ignace, Ville de Laval (Fabreville), P.Q. H7P 3R1
15655 Dr. Maxime Salvas, 31 Lloyd Ave., Lennoxville, P.Q. J1M 1C2
15565 Barry Charles Gresham, 515-2737 Innes Rd., Ottawa, Ont. K1B 4L3

Changes of Address - July-August issue

13285 David R. Bassin, 2972 N 59th, Milwaukee, Wisc. 53223 USA
12920 James F. O'Connell Jr., 51 University Park Apts., Amherst, Mass 01002 USA
15509 Patrick L. Walden, 2761 W. 21st Ave., Vancouver, B.C. V6L 1K4

MAIL RETURNED

Last Known Address at National Office

12936 Archambault, Louise, 775 LaPorte, Montreal, P.Q. M4C 2P4
13402 Chase, Art, 180 E. 20th, Idaho Falls, Idaho 83401 U.S.A.
14775 Chau, Kit-Hong Peter, 317 Piccadily St., London, Ont. N6A 1S6
13238 Craig, Robert Gordon, 30 William St., #5, Kingston, Ont. K7L 2C1
Embury, William E., Jr. 82 Patrician Dr. N., Rochester, NY 14623 USA
15710 Gignac, Claude
13571 Hannaman, 33 Scholar Lane, Levittown, NY 11756 USA
10302 Hearn, Edward, Box 624, Ellicott City, MD 21043 U.S.A.
9525 Horovenko, Albert, 2803 Westminster, Windsor, Ont. N8T 1Y8
10861 Marcovitz, Melvin A., 342 Burnett Ave., Willowdale, Ont. M2N 1W4
6909 Moore, Ralph R. W., 1214 Gulf Dr., Apt. E-2, Sanibel Is., FL 33957
14484 Paradis, Ronald, 1-9147 St-Denis, Montreal, P.Q. H2M 1N9
6941 Pye, Reginald L., 107-80 St. Clair Ave. E., Toronto, Ont. M4T 1N6
15521 Ritchie, Ronald S., 106 Devon Rd., Beaconsfield, P.Q. H9W 4K8
11543 Sinasac, Roger F., P.O. Box 500 (WAR), Ottawa, Ont. K1N 8T7
15257 Souder, Lt. Charles A., 955 Ashley Ave., Pearl City, HI 96782
9821 Traves, P. J. A., 849 Five Points Rd., Virginia Beach, VA 23454
13532 Van Helmond, Tony A., USS HULL (DD-945) OX DIV., FPO San Francisco, CA 96601
15070 Weber, Gerald R., B111 Sarcee Meadows, 4020 - 37 St. S.W., Calgary, Alta. T3E 3C4
9679 Wonnacott, Dr. J. B., Bellefonte Hospital, St. Christopher Dr., Ashland, Kentucky 41101 U.S.A. (formerly P.O. Box 10, Summerside, PEI C1N 4P6)

CHAPTER CHANGES

Hamilton Philatelic Society (#51)
c/o Andrew Chung, Secty
P.O. Box 299,
Hamilton, Ont. L8S 1C0

Cambridge Stamp Club (#4)
c/o John Rock
P.O. Box 443
Cambridge, Ont. N1R 5V4

NEW CHAPTERS

CH-157 Kirkland Lake Stamp Club
c/o Mrs. Hazel Cadoury
Box 204
SWASTIKA, Ont. P0K 1T0

WELCOME NEW LIFE MEMBERS

John O. Griffiths (#13097)
3 Monkton Waye
Speen Near Aylesbury
Buckinghamshire, England HP17 0R2

J. N. Sissons (#3237)
37 King St. E., Ste. 27
Toronto, Ont. M5C 1E9

Dr. F. G. Stulberg (#8273)
15 Westgate Cr.
Downsview, Ont.
M3H 1P7

DECEASED

Phillip Amato (#13124), New Westminster, B.C.
Cecil Bush (#13982), London, Ont.
Jos. Lippe (#13654), Waterloo, P.Q.
Henry O. Nouss (Life #3494), Pompano Beach, Florida U.S.A.
Ralph C. Tipper (#4927), Toronto, Ont.
George C. Young (#9955) Peterborough, Ont.

THE CHAPTER COORDINATOR--

PAST

At the Annual Meeting held June 17th at Capex, my resignation from this office was accepted and a new Chapter Coordinator was appointed. He is T. (Ted) E. Lyon, P.O. Box 187, Gravenhurst, Ontario, P0C 1C0.

Requests for slide and lecture programmes and Chapter Medals must now be directed to him.

For me it has been a busy, but enjoyable, five years as Chapter Coordinator. I am pleased to be maintaining my association with philately at the national level as an Executive Office of the Society in the new position of Judging Programme Coordinator. In this regard I hope to have a preliminary list of accredited judges circulated to all Chapters prior to the start of the 1978-79 season.

If there is anyone who would like to be included on the list, if they have had some judging experience, or on the apprentice list if they haven't, I ask that they get in touch with me. For those who have had experience, a resume should be included.

Please remember, Ted Lyon is your new Chapter Coordinator and I ask that you extend the same kindness and consideration to him that you have shown me over the past five years.

Michael Millar
Judging Programme Coordinator.

PRESENT

On June 17th last The Directors saw fit to appoint me Chapter Coordinator. Mike Millar has left a very large pair of shoes which my wife and I will try to fill.

At the moment we are trying to wade our way through the files and learn just what the job is all about. Mike has been very kind in giving us advice and help, and we know we can call on him when necessary.

It is our intention to make this a joint effort. Doris and I work together in almost everything and it is our intention to visit as many Chapters as are within reasonable driving distance of Gravenhurst. Please note our telephone number (705) 689-5870. Because of the vagaries of Ma Bell we are NOT in the Gravenhurst telephone book, but rather, Severn Bridge, which makes for confusion.

We promise to do our best to help the Chapters with any problem that might develop and hope the Chapters will bear with us until we are thoroughly conversant with the job.

And last, but most important, it is a great pleasure for us to meet and get to know so

many officers and members of the R.P.S.C. while we were at the R.P.S.C. booth at CAPEX. Mrs. Geldert, Fred Stulberg, Dick Malott, Margaret Allen, Peter Mann, Mme. Caron, and Mr. and Mrs. Welburn, and so many others far too numerous to mention. Thank you all for letting us get to know you.

T. E. Lyon
for Doris & Ted Lyon.

THE CONVENTION COORDINATOR--

As R.P.S.C. Convention Coordinator I wish to publicly thank the 28 R.P.S.C. members who contributed their time and energies to look after the many visitors and guests to the Society's lounge. There were over 700 members registered at the lounge and over 100 new members were signed up for the R.P.S.C.

As a special thank you to these 28 members who helped at Capex '78, and the various members who entered exhibits in Capex '78, a souvenir participation certificate with appropriate stamps, cancellations and names is to be sent to each. If anyone who is in any of these groups did not receive such a certificate I request them to contact me and provide data regarding their participation. Upon this verification I shall be pleased to send such a certificate. This pertains also to those who entered exhibits under a pseudonym.

Many thanks to all for assisting and for making, in my estimation, a most interesting and enjoyable international philatelic exhibition.

R. K. Malott

THE SALES CIRCUIT--

CAPEX has come and gone, the summer is over and a new season has begun for the Sales Circuit. Once again we need books of stamps to send out. Stamps of all countries except Central and South America are in demand with the emphasis on Canada as usual.

I would like to ask all chapters and individuals who receive circuits to be sure to stamp or initial all the spaces from which stamps have been removed from the Sales Books. Also, be sure to count all items bought from each book and put the number on the advice under "Items Taken".

It was a real pleasure to meet so many friends at CAPEX and while I was there I was able to answer many questions about the R.P.S.C. Sales Circuit.

One thing which was brought to my attention was that sometimes it is simpler/faster to phone rather than write. My phone number is 705-887-5386. I am on a party line so don't be surprised if it is busy at times.

(Mrs.) Margaret Allen,
Director of Sales.

FROM THE CHAPTERS--

Chapter 41: R. A. Stamp Club

In the previous issue we illustrated the special cancellation of the R. A. Stamp Club's May show, Orapex '78. Now we can extend our coverage of that show which was their 17th annual exhibition and bourse.

Attendance was reported to be 2000 who viewed the 135 - 15 page frames of exhibits and patronized the 22 dealers from Quebec and Ontario.

Judges H. Sutherland and Dr. F. G. Stulberg awarded medals as follows:
Gold: W. McCann - Admiral Booklets.
Bill Cochrane - Postal History of

FROM THE CHAPTERS

Scotland 1840-1910.
R. K. Malott - Crash Covers.
Silver - R. Mitchener - The Italian War and its Aftermath.
R. Mitchener - Ice Hockey Development
Maj. E. Kassalainen - Cancellations on 1870 3c. Small Queens.
D. Lingard - Flag Cancels
A. Greblis - Latvia
N. Gilmour - Ghana
Maj. W. J. Bailey - U.N. Peace-keeping Postmarks
Bronze - K. Tibury - G.B. 1d and 2d, 1840-60.
W. Bromley - Bermuda - Geo. VI

Junior Winners were Ruth Pilgrim, Philip Culhane, Robert Hillsdon and David Faris.

Cyril Bromley's "The Voyage and Historic Discoveries of Capt. James Cook" was voted the most popular exhibit.

The judges also conducted a Judging Seminar on Saturday afternoon (May 6) to a small but attentive group.

The first day was rounded off by the Awards Banquet at which Kenneth Sargent, President of the British American Bank Note Company, talked about his firm's Canadian issues from 1960 to the present.

"COLLECT BRITISH FIRST DAY COVERS"

For full details send $1.00 to

P.C. PENFOLD
17, Holford Road
Wootton
Isle of Wight
England

Chapter 3: Union Philatelique de Montreal, Inc.

H. Du Mésnil, Longueuil, P.Q.

Mr. Hubert Du Mésnil, a stamp dealer in Longueuil, Québec, has been named President of L'Union Philatélique de Montréal, Inc. for 1978-79. The Union was founded in 1933 and is one of the largest Canadian philatelic societies with some 300 active members. Information on the Union may be obtained from 816 Sherbrook East, Montréal, P.Q., H2L 1K3, phone 527-7773.

CANADA

		Mint	Used
211	1c. Princess	.25	.15
212	2c. Duke of York	.45	.12
213	3c. King & Queen	1.00	.10
214	5c. Edward VIII.	3.00	1.75
215	10c. Windsor Castle	3.50	1.75
216	13c. Yacht	5.25	3.75
Canadian price list		.25	

W. N. AFFLECK
163 ALEXANDRA STREET
OSHAWA, ONT. L1G 2C5
CANADA

COMPLIMENTS OF

CANADIAN BANK NOTE
COMPANY LIMITED

OTTAWA • CANADA

Literature Reviews

CANADA/BNA POSTAGE STAMP CATALOGUE, 9th ed. Will Gandley and Dwight Stanley. Canadian Wholesale Supply, P.O. Box 301, Paris, Ontario, N3L 3G2. 13.8 cm x 21.6 cm, 4 + 235 + 17 pages, col. illus., paper covers. 1978. $10.00 from most dealers.

A review of this newly issued catalogue indicates that many hours of work must have gone into the production of this coloured catalogue. This 9th edition took over 3000 hours of production time using almost a million dollars of equipment and top tradesmen. 235 pages of data are well laid out with every stamp listed by perforation, date of issue if known, quantity and description, mint, used, on cover and prices for various plates issued. The colour of the modern stamps is very good, the older issues may require some further work. This writer is very familiar with this problem of colour reproduction of stamps and knows how much of a difficult job it is with existing techniques. The authors realize that their pricing may differ from others, but they point out that if you can not buy a stamp for this price, try another dealer. A few minor errors can be found, but these will probably be corrected the next time around. The only major drawback of the catalogue is that the binding is poor and the pages come loose after a few times opening the catalogue. The catalogue makes a very refreshing inroad into the Canadian literature market and should be welcome by all collectors and dealers.

H. Reiche

The note that accompanied the review copy of the CANADA/BNA POSTAGE STAMP CATALOGUE dwelt on the time and equipment required to produce the catalogue and stated: "All this was accomplished in a space of THREE MONTHS!!"

"Now that the book is completed we are proud to say that we have strived to produce the finest B.N.A. Catalogue of all time . . ."

Unfortunately they haven't quite made it. The finished product bears the evidence of the rapid compilation and publication. There are minor omissions such as missing catalogue numbers under ten stamp illustrations, and major omissions such as the lack of illustrations of the stamps of Vancouver Island and British Columbia. Although all Canadian stamps are illustrated, there are significant gaps in the illustrations of the provincial stamps, particularly the earlier issues.

There are other items that one would expect to be illustrated in such a catalogue as this. Why not have illustrations of the O.H.M.S. perforations? Why not illustrate the three types of "G" on the Overprinted "G" Issues (Page 202 which, incidentaly, is not numbered)? Why not illustrate the Officially Sealed Stamps (page 197)? Why not illustrate some booklet panes, especially the recent booklet panes with se-tenant stamps? And if the Capex '78 stamps and souvenir sheet of June 10, 1978 could be listed, why was the new 50c. booklet (4 x 706, 3 x 754 + 1 label) issued in April, not listed?

There are inconsistencies in the layout. For issues up to 1970, all stamps of uniform design or those issued in one year, are illustrated together on a page then they are duplicated on successive pages with the data relating to the stamps. This unnecessary duplication reaches the point of absurdity on page 53 where five illustrations duplicate five of the seven stamps on facing page 52. From 1970 on, a year's issues are not grouped on a single page but are sensibly incorporated on the pages which contain the particulars relating to the illustrated stamp(s).

A few text errors were evident, e.g., page 106. The heading on that page should read "Issues of 1964-66" since the floral emblem series depicted was not completed until 1966. The Royal Visit Commemoratives of 1932 (page 65) of course were issued in 1939, and the gum type is Dextrine not Dextrose as given on pages 192-4 and perhaps elsewhere.

In spite of the above, this is a creditable attempt to produce a full colour catalogue but it is obvious that more time should have been taken in its preparation.

pmm

Those who have the first catalogues which fell apart when they were opened can obtain a replacement copy. The publisher has announced that they will replace the 9th edition catalogue with the binding problems that are returned to them with side stitched copies. As a bonus for the inconvenience, they will include a free copy of the 8th edition of the catalogue.

REFERENCE MANUAL OF B.N.A. FAKES, FORGERIES AND COUNTERFEITS, Release No. 4. Kenneth W. Pugh. Kenneth W. Pugh, 134 - 20th Street, Brandon, Manitoba, R7B 1L4. 13.9 cm x 21.6 cm, 60 pages, illus., 3-hole punched, loose. 1978. $6.75 from many dealers or postpaid from the author.

This set of pages follows the format of the previous releases with each leaf having a large clear illustration of a specific item with a description below it.

Included are sixteen pages of fakes and forgeries of the pence issues of Canada which add to the already profuse section built up in previous issues. However, we have also a section dealing in depth with fake precancels, especially of the early bar type. This is fairly comprehensive and introduces, except for one page in release #2, an entirely new aspect of the subject.

There is a continuation of the O.H.M.S. and G overprints introduced in the first release but this time there is mention also of the fake O.H.M.S. Perfins. For the first time we see some faked fancy cancellations which will no doubt be amplified in the future.

Ten of the pages make up an excellent study of the Sperati forgeries and fake cancellations of the five cent and ten cent stamps of Vancouver Island, issue of 1865.

The previous releases can be obtained from many dealers or from the author for $6.76 each, postpaid.

F.G.S.

COLLECT CANADA COVERS by Edward A. Richardson. Annotated and edited by Horace W. Harrison. American Philatelic Society, P.O. Box 800, State College, PA 16801, U.S.A. 21.6 cm x 27.9 cm, vi + 97 pages, illus., offset, paper covers. 1978. US $8.00 from the publisher.

This APS Handbook was briefly noted in the previous issue and proves to be a useful addition to Canadian philatelic literature. The 86 articles, reprinted from "Covers" magazine spanned a ten-year period of that journal, clearly illustrate the wide scope that a Canada cover collection can have.

The articles are grouped into seven chapters: advertising covers, air mail related covers, cancellations, miscellaneous (exhibition covers, Santa Claus, etc.), postcards, war covers, and provinces. Most of the articles, none of which is more than two pages long, is illustrated with the appropriate cover or cancellation.

Horace Harrison has updated data that has been changed or discovered since the articles were first published. He has also provided a series of footnotes and a twenty item bibliography for those readers who want to pursue areas of interest further.

pmm

COLLECTIONNER LES TIMBRES by Yves Taschereau. Les Editions de l'Homme, 955 rue Amherst, Montréal, P.Q., H2L 3K4. 13.6 cm x 20.3 cm, 192 pages, illus., 8 col. pls., paperback. 1978. $6.00, available from L'Agence de Distribution Populaire Inc., 01260 rue Richmond, Pte-St-Charles, Quebec, H3K 2H2.

At first glance, one would be tempted to think that this book is simply another 'how to" paperback on stamp collecting. It isn't.

The author, a philatelist, a collaborator for a number of reviews and publications, a journalist for Le Devoir and the review Nous, etc., does not tell how to hinge a stamp and only briefly tells how to soak stamps off paper. In regard to the latter, he warns about soaking stamps off coloured paper including Canadian manila envelopes.

He does tell how to conduct exchanges at clubs, by mail, etc., and relates some of his personal experiences in this connection

and warns against certain pitfalls in exchanging.

In fact, throughout the book he uses his own experiences to illustrate the points which he successfully gets across to the reader.

Among the subjects he touches upon briefly or at length are: descriptions of the various types of stamps — sheets, coils, precancels, postage dues, perfins, etc.; buying from dealers, at bourses, on approval offers; bidding in auctions; the advantages of joining local, regional and national clubs or societies; stamps as investments; when to buy, when to sell; the tools of collecting; a short history of the post, and many more topics.

Apart from a few gibes, some of which have some justification, at Anglophones and Canada Post's philatelic activities, the book is well written and clearly sets down Mr. Tachereau's ideas and opinions in a readable style. Many of the examples which are used to illustrate the points being made are taken from the Canadian philatelic scene. This adds to the interest that the book should have for Canadians.

The author has included a short glossary of philatelic terms (in French as in the entire book) which is very useful particularly since the commonly used English language terms for many of the entries are included. Addresses of catalogue publishers, some North American philatelic societies and governmental philatelic agencies are also given. There is no index.

The coloured plates are well done but the many black and white illustrations lack contrast and tend to be dull. These however, do not detract from the text, only form the appearance of the book.

It is well worth reading for the ideas and hints it contains.

pmm

STANLEY GIBBONS' GREAT BRITAIN SPECIALIZED STAMP CATALOGUE, Volume 2. King Edward to King George VI. 4th ed. Stanley Gibbons Publications Ltd., 391 Strand, London WC2R 0LX, England. 14.6 cm x 22.2 cm, xii + 328 pages, illus., hard bound. 1978. [£5.50] US $14.00 + $1.50 for postage and handling from Stan-Gib Ltd., 601 Franklin Ave., Garden City, New York, NY 11530, U.S.A., or equivalent from dealers.

This popular catalogue prices and lists in great detail stamps issued under the reigns of the four Kings - Edward VII, George V, Edward VIII and George VI.

Other than the obvious price changes, the main changes in this edition are in the greatly expanded section on the preparatory material from the production of Design Essays through the progressive stages of preparing Head Dies to completed Die Proofs, Plate Proofs and Colour Trials.

In the King Edward VII section the General Notes have been completely rewritten and expanded. Numerous plate flaws and varieties have been added. The ½d and 1d controls are now priced for corner pairs and fully listed according to their Perforation Types. The lists of the 1½d, 2d, 2½d, 5d and 9d values have been completely rewritten in the light of new archive information relating to the plates actually used and their official numbers are now quoted. Proofs from the De La Rue Striking Books are now quoted.

In the King George V Typographed issues the preliminary Essays, progressive Die Proofs of the original Downey Heads leading to Die 2, and Essays for Colour and Sketch Dies for the unissued values, are fully set out and illustrated, as are stages of the Mackennal Coinage and Medal heads for the Full Profile Issues and the numerous stages of the die for the "Seahorses" engraved designs, supported by new, enlarged illustrations.

Some significant changes have been made in the King George VI issues, including the Commemorative Stamps.

The important listing of "Specimen" stamps has been thoroughly checked and revised with details of the period of usage and the addition of more helpful notes. Coil stamps have been included in all reigns for the first time, and the short bibliography has been restored and considerably extended.

This is an indispensable volume.

pmm

STANLEY GIBBONS EUROPE 3 FOREIGN STAMP CATALOGUE: Q - Z. 3rd ed. Stanley Gibbons Publications Ltd., 391 Strand, London, WC2R 0LX, England. 14.8 cm x 21.6 cm, xxii + 706 pages, illus., limp covers. 1978. [£7.00] US $20.00 + $1.50 postage and handling from StanGib Ltd., 601 Franklin Ave., Garden City, New York, NY 11530, U.S.A., or equivalent from dealers.

Publication of this edition of Europe 3 completes the revision and updating of the Gibbons' Europe section of the foreign stamp catalogues.

Obviously, prices have been revised upwards with some showing drastic increases.

Users of this edition will find that many listings are clarified and improved. Under Russia, a number of varieties have been added to the early 20th century listings and to those from 1922 onwards have been added many additional errors, varieties, types and more prominent shades. The imperforates of the same period have been reassessed and are now listed in full. Some Serbian issues have been revised and the issues of Cilicia and Hatay have been transferred from the Overseas Catalogue and now follow Turkey. Spain now has separate indexes for the regular series of Castles, Monasteries, etc., and Sweden's commemorative stamp booklets have been listed, numbered and priced. The 1854-62 Sitting Helvetica series of Switzerland has been rewritten in clearer form. A complete index of all foreign countries and places complete this edition.

Printing of this edition is very good with clear illustrations of the stamps, a welcome feature when compared with the more commonly used North American catalogues.

pmm

THE CONFEDERATE TEN-CENT ROSE LITHOGRAPH, by Brian M. Green. Philatelic Foundation, 270 Madison Avenue, New York, NY 10016, U.S.A. 10.8 cm x 22.9 cm, 16 pages, illus., paper cover. 1978. US $2.00 postpaid from the Foundation.

Unlike the previous four booklets in the series on the Confederate States' stamps which were printed in the colours of the stamps described in them, this booklet is printed in black and white.

This booklet concludes the study of the lithograph issues of the Confederate States of America by Brian M. Green, Assistant Curator of the Foundation.

The various shades and their dates of usage and the interesting method of production are discussed and there are many illustrations of cancellations and various usages of the stamp, some never before published.

Counterfeits are discussed and illustrated to include the background of the famous Sperati production which is one of the most dangerous fakes of the Confederate issues. Faked covers are also included. Many of these are of recent vintage and continue to plague the unwary collector.

pmm

THE COLOUR CATALOGUE OF AUSTRALIAN STAMPS. 3rd ed. David Mortimer, Coronation House, King's Terrace, Southsea PO5 3AR, England. 14.8 cm x 22.4 cm, 40 pages + 6 pages, col. illus., paper covers. 1978. $3.95 from dealers or from Philatelic Supply Co., 127 Cartwright Ave., Toronto, Ontario, M6A 1V4.

Now in its 3rd edition, this familiar catalogue lists and prices stamps up to the Australian Day 1978 stamp issued on January 26th. All stamp issues of Australia, Australian Antarctic Territory and Cocos (Keeling) Islands are depicted in brilliant and reasonably accurate colour.

The inclusion of Scott Catalogue numbers as well as Mortimer numbers in the listing simplifies the use of this catalogue by North American collectors.

This is a simplified catalogue in that it lists only these paper varieties that are detectable with the naked eye. The main listings give prices only for single mint and used stamps. Complete booklets are listed and priced separately at the back of the book as are First Day Covers.

A useful insert of 6 pages has been included in this edition. Three of the pages consist of price lists (not illustrated) in Sterling and U.S. Dollar opposite the

appropriate Mortimer and Scott numbers. The other three pages are order forms and an advertisement.

pmm

STAMP AUCTION PRICES REALIZED. THE GREEN VOLUME OF STAMPS: Volume 1. United States and Canada. 6th ed. APR Publishers, Inc., P.O. Box 5075, Fresno, CA 93755, U.S.A. 14.9 cm x 20.0 cm, xiv + 229 pages, offset, soft covers, multiple plastic rings. 1978. US $12.95 postpaid from the publisher.

The listings in this edition are based upon the prices realized at 133 public auctions held between September 1, 1977 and June 24, 1978 by 18 different auction houses in the United States and one (J. N. Sissons Ltd.) in Canada. Only stamps realizing more than $10.00 are listed.

There is considerable overlap between hinged and never hinged stamps due, in large part, to the rapidly rising market. A never hinged stamp sold early in the period examined may well bring less than a comparable hinged stamp sold later in the period. In general, never hinged stamps bring more than hinged stamps in comparable condition and the margin is increasing.

Introductory material is similar to that of the previous edition (Can. Phil., Vol. 28, No. 6, p. 395, 1977). There is an extensive market analysis for all countries included and there are two appendices: the first lists the highest prices paid for superb and extra-fine stamps; the second is a reprint of the five-year analysis which was featured in the fifth edition.

This is a useful book for those who buy in auctions and/or wish to follow market trends.

pmm

CATALOGO DE ESTAMPILLAS DEL URUGUAY 1978. Edited by J. K. Kobylanski. "Mundus", Casilla Correos 1777, Montevideo, Uruguay. 16.7 cm x 24.0 cm, 167 pages, illus., soft covers. 1978. Price not given.

This is a Spanish language catalogue which lists and prices all ordinary, commemorative, air, official, special delivery, etc. stamps up to December 29, 1977. Prices are given in pesos for perfect mint and perfect used stamps. Varieties are listed and priced and appropriate notes are added. The listings include perforations, paper type, watermarks, date of issue and number issued.

The quality of the illustrations varies from the front to the back of the book. Early issues are illustrated with greatly reduced, poorly reproduced illustrations, in some of which details are almost impossible to discern. Middle issues fare better with larger illustrations while the recent issues (1969 on) are illustrated with almost full size prints which present no problems.

A knowledge of Spanish philatelic terminology is necessary in order to use this catalogue efficiently.

pmm

MEXICANA 'The Journal of the Mexico Elmhurst Philatelic Society International. Al Friesen, editor. Mexico Elmhurst Philatelic Society International, 7441 East 33rd Street, Tucson, AZ 85710, U.S.A. 21.6 cm x 28 cm, number of pages varies, illus., offset, loose. Quarterly, US $1.50 per copy, membership [including subscription] US $7.00 per year.

Mexicana is now in its 27th volume and is a well produced publication. The quality of the printing, including the abundant illustrations, in each issue is excellent.

The pagination of each issue follows that of the preceding issues and special pages which contain reference material bear an "R" in front of the page number.

Each issue contains Mexican philatelic or postal history articles, addenda by Karl H. Schimmer to his book "Postmarks of Mexico 1874-1900", a membership report and illustrated information on new issues.

All in all, this is an excellent journal for collectors of Mexico stamps and/or postal history.

pmm

BRIEFLY NOTED

BLACK BLOT 1862-1977. The First Years of an APS Education Program. American Philatelic Society, P.O. Box 800, State College, PA 16801, U.S.A. US $2.75.

In 1962 the APS began the "Black Blot"

program which is a warning plan to alert collectors that certain stamps do not appear to have been issued for legitimate postal reasons. Criteria for assessing a Black Blot are: 1. A limited printing or limited "on sale" time in the country of origin.

2. An excessively extended issue.

3. Unwarrented high value included.

4. No direct relationship to the issuing country.

5. Oddities intentionally included with the issue.

Obviously, these criteria are not strictly followed, otherwise a large percentage of new issues would be "Black Blotted". The current committee "awards" Black Blots to flagrant violators of these criteria.

As the title of this booklet indicates, it is a complete listing of all the issues that have received the "Black Blot" since 1962.

PHILATELIC LITERATURE REVIEW, Vol. 27, No. 3, Second Quarter, 1978.

In addition to the regular features of this quarterly journal there are the first part of A Partial Bibliography of Cuban Literature by Dr. J. A. Ferrer-Monge, and the continuation of Robert G. Stone's A Bibliography of Philatelic Literature on the French Colonies . . ., among a few shorter notes.

ROMANIAN PHILATELIC STUDIES, Vol. 2, No. 3, 1978. Featured articles in this number include The Prince Cuza Stamp by Dr. L. N. Cristea and F. Heimbuchler; Perforation Varieties on the Michael (1928-30) and Carol (1930-32) Issues by Don Heller; The Greek Post Office on Romanian Soil by E. D. Zanthopoulos. The last page of this number illustrates 19th Century Romanian Postmarks, Part II by George Pataki.

Canadian Philatelic Literature

Yet another Canadian periodical has been brought to my attention. Thanks to J. C. Campbell, the editor of the periodical, we can add the following to the ever growing list.

CANADIAN MILITARY MAIL NEWSLETTER. J. C. Campbell, editor. Canadian Military Mail study Group. 21.6 cm x 27.8 cm, illus., photocopied one side, loose.

The number I have is Number 27, consisting of 6 pages and a supplement. The illustrations are of postal markings, covers, cancellations, etc. Each item in the newsletter is numbered consecutively for easy reference.

The bimonthly newsletter is sent to all members of the study group who must be paid up members of the British North American Philatelic Society.

The study group was formed in 1973 with the purpose of listing all postal markings used by Canadian Armed Forces in Canada and abroad. Members are encouraged to submit material for further study and some members head subgroups in specific areas of study. They use the newsletter as a means of contact with the members. An example of such a specific study is featured in this issue of the newsletter — three pages of Military Machine Cancels.

Information about the Canadian Military Mail Study Group may be obtained from the treasurer, Mr. K. V. Ellison, R.R. 1, Oyama, B.C., V0H 1W0.

PRECANCELS

Better Single Items
Covers, Stationary,
Collections, Perfins.
WANTED
Please Contact

R.S. CHESHIRE

8 St. Margaret's Lane, Backwell, Bristol England, BS19 3JR

CLASSIFIED

Rates — 15 cents per word. Minimum charge of $3.00 for each insertion. Please indicate what heading ad to go under.

• PAYABLE •
CASH IN ADVANCE
Advertising Manager
RICHARD K. MALOTT
16 Harwick Cres.
Ottawa, Ontario K2H 6R1

CANADA & BNA

B.C. STAMP GALLERY for varieties and other Canada. List on request. Want list invited. 4277 Kingsway, Burnaby, B.C. V5H 3Z2.

R.P.O. CANCELLATIONS, TOWN CANCELLATIONS, Squared Circles, MOON Cancellations, Military Cancellations, Covers, Specialty items. Large Stock Available, Buy, Sell, Trade. Professor Miller, Cariboo College, Kamloops, B.C. V2C 5N3.

CANADA AND BNA Free List and Personal Service. Please Write George W. La Borde, P.O. Box 1057, Stn. "M", Calgary, Alta. T2P 2K4.

CANADIAN REVENUES - 100 different $12.50. 14 page illustrated pricelist 25c. We buy & sell worldwide revenues. Erling van Dam, Box 205, Bridgenorth, Ontario K0L 1H0.

CANADA, mint, used, plate blocks, modern varieties & paper varieties. For list sent SASE to Marc-A. Turcotte, C.P. 5, Hauterive, P.Q. Canada G5C 2S8.

NEWFOUNDLAND and CANADA special offers lists sent free on request. Gary J. Lyon (Philatelist) Ltd., Box 450, Bathurst, N.B., Canada.

CANADA — Send for free list of 101 lots, containing used Canada at ½ price, older issues of Topics, Canadian Philatelist, Poplar Stamps, Maple Leaves, Mint Blocks, Square Circles on Jubilees, odd lots, etc. L. E. Stonehouse, 25 Clarence St., Amherst, N.S. B4H 3P2

CANADA & BNA

CANADA - Quality Used and Mint Canada - Prompt Personal Service. Write for free catalogue. CAPEX SOUVENIR SHEETS $2.35. C & L Stamps, P.O. Box 477 Concord, Ont., L4K 1C6.

CANADA POSTAGE DUES

CANADA Postage Dues - Up to 60% Off Catalogue, Mint & Used. Free List. Wm. C. Jarman, P.O. Box 123, Emsdale, Ontario. P0A 1J0.

CANADA WANT LISTS

CANADA want lists filled - on approval, plus regular lists of "Specials". Wm. C. Jarman, P.O. Box 123, Emsdale, Ontario. P0A 1J0.

COMMONWEALTH

PACIFIC ISLANDS, MALAY-BORNEO AREAS. Covers, Proofs, Postal History items. How can I help you? Your RPSC number is your reference. Howard Lee, Box 5950D, New York, N.Y. 10017 USA.

BRITISH COMMONWEALTH New Issue Service at cost + 20%. Free Bonus. JB Stamps, P.O. Box 5519, Stn. A, Toronto, Ontario M5W 1N7.

JERSEY, GUERNSEY, I.O.M. and G.B. Superb fine-used singles and NHM sets on approval. Roy Hague, 73, Grovelands Cres. Wolverhampton. WV10 6LL. England.

EXCHANGES

EXCHANGES — I would like to trade my duplicate Canadian, U.S.A., U.N. FDC's for others from the same. Will exchange lists of available and wanted items. David S. Wilson, Marshdale Rd., R.R. 2, Hopewell, N.S. B0K 1C0.

STAMP EXCHANGE CLUB for medium and advanced collectors, write for details to: M. Neault, Box 445, Stn A, Longueuil, Que., J4H 3Z2, Canada.

FOREIGN

INDONESIA 1945-49 DUTCH NEW GUINEA UNTEA. Hundreds of 1945-49 commercial covers and cards with Republic Indonesia and Japanese occupation stamps. Near complete set of the thousands of stamps issued during this turbulent period. Censored artist's proofs, etc. Many extremely scarce and some unique items. To be sold at auction. Handbook catalogue with extensive historical notes, photographs, maps, etc. Section 1, Sumatra, US $10. Section 2, Java, $5. Ready in October. Also specialized Dutch New Guinea, UNTEA auction. Catalogue $1. Esbensen, Suite 1214, 111 Richmond St. W., Toronto, Ontario M5H 2G4.

LITERATURE/PUBLICATIONS

LITERATURE - We have a continuing turnover of out of print literature and a good stock of current titles. Enquiries welcomed. Philately In Print, Box 6629 Station A, Toronto, Ont. M5W 1X4. (416) 368-6823.

MAIL BID SALES

MAIL BID SALES - Free lists on request. Something for everyone. Give it a try! Wm. C. Jarman, P.O. Box 123, Emsdale, Ontario. P0A 1J0.

MISCELLANEOUS

POSTAL HISTORY SOCIETY OF CANADA Journal sample copy $1 (deductable on joining). Annual dues only $5., prorated. Write Pete Wiedmann, Secretary-Treasurer, Box 564, Cambridge, Ontario N1R 5W1.

VANCOUVER STAMP BOURSE invites you to its big show on March 3/4 1979 at the Sheraton Landmark Hotel, 1400 Robson St., Vancouver, B.C. Dealer tables and advertising space in the programme are solicited. The regular Bourse is held every last Sunday of the month, except in December at the 17th, at the address above. Advertising space in the monthly programme is also solicited. For information write: Mr. David Allen, 2159 West 47th Ave. Vancouver B.C. V6M 2M6.

NEW ISSUES

NEW ISSUE SERVICE - We supply all countries of the world at face + 20%. Write for details or send $5.00 U.S. per country deposit. Southland Stamps, Inc., Box 264, Shreveport, LA 71162 U.S.A.

JUDAICA

JUDAICA POST: Interested in Judaica? Bible? Holy Land? Jewish Heritage? Foundation of Judeo - Christian Civilization? The Judaica Post is standard reference in the field and a MUST for every collector. For details write P.O. Box 1400, Station "B" Downsview, Ontario, Canada M3H 5W3.

SPECIAL OFFERS

SPECIAL OFFERS - Specialists, Investors! Our price and auction lists feature BNA, B.C., Foreign New + Older Issues, Covers, Post Cards and Stationery, Varieties, Literature. Send 25c. Joy Stamps, P.O. Box 2394C, Kitchener, Ontario, N2H 6M3.

WANTED - CANADA

WANTED: 1967-73 Centennial Issue on cover including post cards, registered mail and stationery. Andrew Liptak, 7 Huron St., Kapuskasing, Ontario, P5N 2C1.

WANTED - Canada Scott 53 used dated in 1897 with the following dates:- Oct. 10, Dec. 1, 11 and 19; also early Ottawa (Bytown) and suburbs covers and cards. Colin H. Bayley, 425 Hinton Avenue, Ottawa, K1Y 1B2.

WANTED — Ontario, Western, N.W.T., Yukon, Railway Depot, Squared Circle Cancels (Stamp or Cover). Have same to offer plus Eastern Canada Cancels, Small Queen's, R.P.O.'s, Slogans, Early Picture Postcards, etc. Graham Noble, History Dept. Queen's University, Kingston, Ont.

WANTED - CANADA

COVERS & CARDS bought and sold - have no major rarities - only affordable and interesting. Want lists solicited. Pete Wiedemann, Box 564, Cambridge, Ontario N1R 5W1.

AIRMAIL CANADA C1 to C9, CE1 to CE4 Blocks, Plate Blocks, Sheets, F.D.C. Ray Simrack, Schoolane R.R. #1, Windsor, Ontario N9A 6J3.

WANTED : CANADA - Post Cards pre 1925 showing Canadian Post Offices, scenes from Berlin, Kitchener, Waterloo. P.O. Box 2394, Kitchener, Ontario N2H 6M3.

WANTED: Province of Saskatchewan perfins, P10 & a; will buy or trade. Dick Eager, 46 Weir Crescent, Saskatoon, Sask. S7H 3A9.

WANTED, Squared Circles, RPO's, Fancy Cancels, etc. on or off cover. Any quantity. Greenwood Stamp Company, Box 102 Summerside P.E.I., C1N 4P6.

WANTED - CANADA AIR MAIL

WANTED: Canadian Pioneer airmail flight covers and related material. Who has these items tucked away in boxes or general cover collections? Anyone wishing to know what I'm seeking write for data. Anyone with items for sale please contact me - Major R. K. Malott, Retired, 16 Harwick Crescent, Ottawa, Ontario, Canada, K2H 6R1.

CANADIAN Pioneer airmail covers, stamps; Semi-Official airmail covers, stamps, sheets, essays die-proofs. Government C1 to C9, CE 1 to CE 4 die-proofs, essays. Ray Simrak, Schoolane R.R. #1, Windsor, Ontario. N9A 6J3.

DEADLINE FOR ADS
SEPTEMBER 21, 1978

WANTED - CANADA & BNA

CANADIAN, BRITISH COLONIES, USA at reasonable prices. Also Squared Circles, RPO's, Varieties, Stationery, Perfins, Precancels, CDS, Fancy Cancels. (902) 436-6095, R. F. Narbonne, Greenwood Stamp Company, Box 102, Summerside, P.E.I. C1N 4P6.

WANTED - MIXTURES

WANTED: Common mixtures from Canada, U.S., Worldwide and all countries. Can use big quantities. Also better grade and all Commemoratives mixtures, packet material, etc. Grossman Stamp Co., Inc. 860 Broadway, New York, N.Y. 10003 (U.S.A.)

R.P.S.C. ANNUAL MEETING
APRIL 28, 1979

CANADA

We are serious buyers of Canadian stamps - specializing in Varieties & Errors

Wanted #387a Seaway Invert
Tagging Errors Wanted . . . in Quantity
RETAIL LISTS
Free to interested Collectors

Saskatoon Coin & Stamp Centre Ltd.
P.O. Box 1482, Saskatoon, Sask., S7K 3P7
Phone (306) 242-4823

Lighthouse® Plate Block Album

Block 2G	black	2 pockets	30 pages	$ 35.00
Block 3G	black	3 pockets	30 pages	$ 35.00
Block 4G	black	4 pockets	30 pages	$ 35.00

Single sheets	G-2S	black	$ 1.70
Single sheets	G-3S	black	$ 1.70
Single sheets	G-4S	black	$ 1.70
Single Binder			$ 14.00

Loose-leaf two post screw-binder provides space for 15 additional double-sided sheets. All clear vinyl sheets guarantee safest storing.

first class

Please mail me, at no charge, the 1977/78 Lighthouse catalogue sample page of the Canada Hingeless album

Name .....

Street ..... City .....

Prov. ..... code .....

Lighthouse

LIGHTHOUSE PUBLICATIONS [CAN.] LTD.
210 Victoria Ave., Westmount,
Montreal P.Q. H3Z 2M4 tel. [514] 489-8489

Symbol of Quality

1924 - 1978

For Well Over 50 Years the Name

MARESCH

has been known for

QUALITY

and

INTEGRITY

*** PUBLIC AUCTIONS * PRIVATE TREATY SALES ***

*** COLLECTIONS PURCHASED * COLLECTIONS BUILT ***

Over the years we have built an excellent following of serious and generous buyers with an insatiable appetite for choice stamps and covers.

WE NEED General collections & specialized collections, anything of philatelic merit is desired, especially Canada and former provinces, these are best sold through us. Our 100th Public Auction is at the printers now. Excellent sales dates are still available. Please get in touch with us. We know you'll be more than pleased you did. Ask any one of our 100's of happy vendors.

r. maresch & son DEALERS IN RARE STAMPS SINCE 1924

330 BAY ST., STE.703 • TORONTO, CANADA M5H 2S9 • (416) 363-7777

J. N. SISSONS LIMITED

AUCTIONS

SUBSRIPTIONS TO CATALOGUES AND
PRICES REALIZED NEXT 20 SALES - $10
[ONTARIO RESIDENTS ADD 4% S.T.]

PRIVATE TREATY

COLLECTIONS AND ACCUMULATIONS
INDIVIDUAL RARITIES
AVAILABLE FOR INSPECTION AND
PURCHASE AT OUR OFFICE
PERIODIC LISTS SENT TO SUBSCRIBERS

WHOLESALE CANADA

A COMPREHENSIVE STOCK OF USED
SOME MINT CANADA,
MINT & USED PROVINCES & NEWFOUNDLAND.
LIST AVAILABLE ON REQUEST TO SUBSCRIBERS.

IF YOU WISH TO SELL

WE'LL BE HAPPY TO SEND YOU
DETAILS OF OUR SERVICES & COMMISSIONS.

Suite 27, 37 King Street East
Toronto, Canada. M5C 1E9

PHONE 416 364-6003 CABLES: SISTAMP, TORONTO