

A request was received to have mistakes found in the 2006 Unitrade Specialized Catalogue of Canadian Stamps presented in such a way that they could be pasted into the catalogue with the same font and layout.

The items presented here are what I would consider the 'major' mistakes; those dealing with pricing alignment or incorrect images/captions. Grammar or typographical mistakes are not presented here.

You may or may not get identical quality; this is completely dependant upon the printer you use and the scale you print this document.

Page 32, Unitrade number 4vi-viii, price alignment

vi	major re-entry (pos. 34, pane A)	6,000.00	2,500.00†	900.00†	450.00†	225.00†	1,200.00†
vii	major re-entry (pos. 47, pane A)		3,000.00†	1,000.00†	500.00†	225.00†	1,600.00
viii	minor re-entry, (numerous)		1,500.00†	450.00†	250.00†	100.00†	400.00

Page 79, Unitrade number 141xx, price alignment

xx	No. 141, precancelled	—	—	—	—	2.00
----	-----------------------	---	---	---	---	------

Page 105, Scott number 231, price alignment

231	1¢ green	50	.50	.35	.25	.20	6.00
-----	----------	----	-----	-----	-----	-----	------

Page 138, Scott number 372 (plate blocks), price alignment

	plate blocks, all blocks	15.00
--	--------------------------	-------

Page 150, Scott number 443a, price alignment

a	No. 443, miniature pane of 25 (5x5)	8.50	8.00	10.00*
---	-------------------------------------	------	------	--------

Page 169, Scott number 505p, price alignment

p	tagged, W2B	.40	.20	2.00*	3.50
---	-------------	-----	-----	-------	------

Qty: 27,075,000; Tagged: 9,900,000
*Value shown is for blank (non-inscription) corner block of 4.

Issued to mark the centenary of the Province of Manitoba.

Page 178, Scott number 585b (mini pane), price alignment

	miniature pane of 16, GT2 (4 x 4)	60.00
--	-----------------------------------	-------

Page 213, Scott number 838a, price alignment

a	se-tenant pair (837, 838)	.80	.70	1.75
---	---------------------------	-----	-----	------

Page 214, Scott number 844a, price alignment

a	se-tenant pair (843, 844)	.90	.70	2.00
---	---------------------------	-----	-----	------

Page 214, Scott number 846a, price alignment

a	se-tenant pair (845, 846)	1.90	1.70	4.25
---	---------------------------	------	------	------

Page 193, image captions

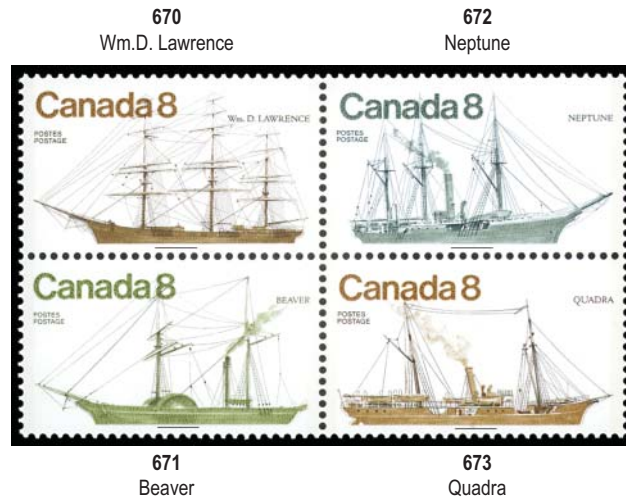

Page 215, Scott number 852a, price alignment

a	se-tenant pair (851, 852)	1.60	1.60	3.25
---	---------------------------	------	------	------

Page 217, Scott number 867a, price alignment

a	se-tenant pair (866, 867)	.80	.70	1.75
---	---------------------------	-----	-----	------

Page 232, image reversed



971
Noorduyn Norseman

972
Fokker Super Universal

Page 235, image reversed



999
Toronto 4-4-0 type

1000
Dorchester 0-4-0 type

Page 244, image reversed



1071
GT Class K2 4-6-4T type

1072
CP Class P2a 2-8-2 type

Page 218, image captions

879
Emily Stowe

881
Idola Saint-Jean



880
Louise McKinney

882
Henrietta Edwards

Page 243, image reversed

1063
Sisters Islets

1064
Pelee Passage



1065
Haut-fond Prince

1066
Rose Blanche





1786
The Khanda



1876 Lord Strathcona's Horse
1877 Les voltigeurs de Québec



1910c
Champlain

1922 47¢ multicoloured 1.00 .30 4.75



1910d
Canadian White
Star



1991a

1991b



1981
Great cormorant



1982
Common murre



2075
Queen Elizabeth II



2076
Flag over Broadway
Bridge, Saskatoon, SK

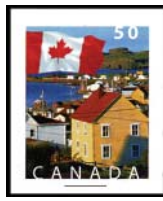

2077
Flag over Durrell,
Twillingate Island, NL



2078
Flag over Shannon
Falls, Squamish, BC



2079
Flag over Mont
Saint-Hilaire, QC



2080
Flag over Toronto, ON
Island Ferry



BK216



BK217



2087c
P.E.I. Fly, for Brook Trout



2087d
Mickey Finn, for Atlantic
Salmon



2088a
Alevin, for Rainbow Trout



2088b
Jock Scott, for Atlantic
Salmon



2088c
Mickey Finn, for Atlantic
Salmon



2088d
P.E.I. Fly, for Brook Trout

Page 488-489, column headers are incorrect

Stamp size: 25x21½mm; Design size: 20x17mm
Canadian Bank Note Company, Limited

1967, Feb 8		Plain Paper, Dex gum				Perf 12	
		★VF	★F	⊙VF	⊙F	PB	⊠
J21	1¢ carmine rose	.25	.20	.25	.20	10.00	15.00

Stamp size: 24x20½mm; Design size: 19½x15¾mm
Canadian Bank Note Company, Limited

1969		Plain Paper, Dex gum				Perf 12	
		★VF	★F	⊙VF	⊙F	PB	⊠
J28	1¢ carmine rose	.60	.50	.50	.40	3.50	*

Stamp size: 24x20½mm; Design size: 19½x15¾mm; Imprints at top or bottom.
Canadian Bank Note Company, Limited

1973–1974		Plain Paper, PVA gum				Perf 12	
		★VF	★F	⊙VF	⊙F	PB	⊠
J28i	1¢ carmine rose, plain paper	1.95	1.50	†	†	10.00	*

		★VF	★F	⊙VF	⊙F	PB	⊠
J37	16¢ carmine rose, plain paper	5.00	4.00	4.00	3.50	25.00	15.00

Stamp size: 24x20½mm; Design size: 19½x15¾mm; Imprints at sides.
Canadian Bank Note Company, Limited

1977–1978		Plain Paper, PVA gum				Perf 12.5x12.0	
		★VF	★F	⊙VF	⊙F	PB	⊠
J28a	1¢ carmine rose	.25	.20	.25	.20	.50	*

Page 537, column headers are incorrect

1860 OG +150%		Typographed		Unwatermarked Imperforate		
		★F	★VG	⊙F	⊙VG	⊠
1	2½d dull rose, imperf.	6,000.00	4,000.00			

1865, Sep 19 OG +150%		Watermarked Crown and C.C. Imperforate				
		★F	★VG	⊙F	⊙VG	⊠
3	5¢ rose	35,000.00	20,000.00	8,500.00	4,500.00	20,000
4	10¢ blue	2,500.00	1,500.00	1,250.00	750.00	

		★F	★VG	⊙F	⊙VG	⊠
5	5¢ rose	350.00	250.00	250.00	200.00	800.00
6	10¢ blue	350.00	250.00	250.00	200.00	

1865, Nov 1 OG +150%		Watermarked Crown and CC Perf 14				
		★F	★VG	⊙F	⊙VG	⊠
7	3d blue	120.00	80.00	120.00	80.00	350.00

1867–1871 OG +150%		Perf 14				
		★F	★VG	⊙F	⊙VG	⊠
8	2¢ on 3d brown (black)	150.00	100.00	150.00	100.00	1,200

1869, March OG +150%		Perf 12½				
		★F	★VG	⊙F	⊙VG	⊠
14	5¢ on 3d bright red (black)	2,000.00	1,350.00	1,500.00	1,000.00	